



BEAUTY IN A METHOD

TRAINING MANUAL

ALFAPARF
GROUP

BEAUTY IN A METHOD

DIBI MILANO - THE LEADING ITALIAN COMPANY IN THE COSMETICS INDUSTRY

DIBI Milano is one of a portfolio of prestigious hair and skincare brands created by the ALFAPARF Group, Italy's largest and most successful hair and skincare company, founded by Roberto Franchina near Milan in Northern Italy.

Inspired by the Italian taste, and combining creativity, science, innovation and the trend setting spirit of the internationally-renowned fashion capital, Milan, we strive to deliver the excellence that has long been synonymous with Italy in every product we make.

ITALY'S NUMBER ONE PROFESSIONAL SKINCARE BRAND

With over 40 years experience at the leading edge of dermo-cosmetic research and innovation, DIBI Milano offers a full range of clinically-proven, cosmeceutical face and body treatments, formulated according to its acclaimed seven star beauty method.

This results-driven DIBI Milano range uses a synergy of active ingredients in every formulation to ensure fast, safe and reliable results.

MULTI-LEVEL TECHNOLOGY

A NEW AND EXTRAORDINARY COSMETIC TECHNOLOGY THAT CHARACTERISES DIBI MILANO FORMULAS CAPABLE OF SIMULTANEOUSLY ACTING ON TWO LEVELS: PREVENTION AND PERFORMANCE.

PREVENTION CELLULAR CAPITAL

A cell protection **peptide** is wrapped in cross - linked **Hyaluronic Acid** using a next generation technology that is exclusive to the DIBI Milano laboratories.

PERFORMANCE COMPLEX

The perfect complex of functional **active ingredients** targeted to contrast the specific skincare concern, inserted into each range for maximum performance.

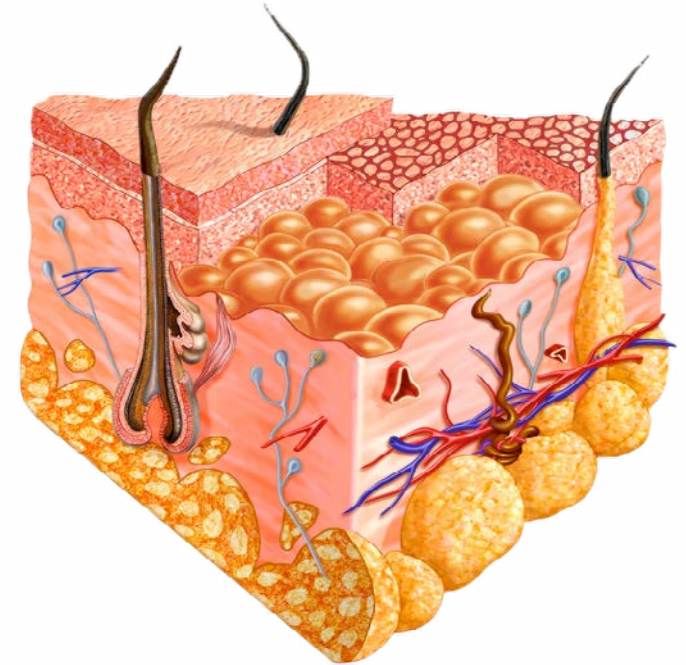

A 7-STAR BEAUTY UNIVERSE

SCIENTIFIC METHOD

The added value of DIBI Milano is an exclusive method that allows you to objectively identify the critical facial and body aesthetic issues and to establish a strategy of intervention that guarantees real results, total reliability and quick action.

RESEARCH AND DEVELOPMENT

The DIBI Milano laboratories are committed on a daily basis to preparing cutting-edge cosmetic formulas and to developing equipment for professional aesthetics with advanced technology and an extremely high level of innovation.

CUTTING-EDGE TECHNOLOGIES

The powerful synergy of the most advanced beauty technologies, the fruit of constant innovation in the beauty industry to ensure maximum performance in terms of efficiency and effectiveness, while fully respecting safety and reliability.

HIGH-PERFORMING PRODUCTS

Thanks to selected active ingredients which are delivered through the most innovative and state-of-the-art formulations, all the products are developed with strict scientific techniques to ensure high functionality and maximum performance.

PERSONALISED TREATMENTS

Functional and customised beauty regimes to fight every type of imperfection in depth, created thanks to the expertise of our beauticians, who are the only ones able to interpret the real needs of the skin and to take care of it with targeted treatments.

CERTIFIED RESULTS

The collaboration with the most accredited Cosmetic Research Institutes guarantees the effectiveness, the safety and the total value of the aesthetic performances.

CONTINUOUS TRAINING

Highly-qualified teachers train and constantly update the owners and staff of the beauty centres on the proper use of the methods, products and technologies, with dedicated theoretical and practical courses to convey professional technical-scientific culture at the highest level.

THE PROGRAMME

STEP 1

The analyzer is a unique technology which helps the therapist understand the skin concerns. Using **bioimpedance** and **ultrasound technologies**, creating sound waves and alternating currents that penetrate through the tissue and lipids in the skin to detect how much oil, water, collagen production and level of sensitivity is in the skin. We can then target those concerns with a treatment programme that will help stimulate new production within the skin and treat it from the inside out.

STEP 2

DIBI Milano recommend having a personalised treatment programme to target the skin concerns over a five week period. To up-keep the results, the client continues to use the prescribed home-care treatment plan and is advised to revisit their salon for top-up facials every four to six weeks.

STEP 3

It is vitally important to follow the prescribed home-care plan to consistently stimulate production within the skin and follow a healthy lifestyle plan for overall healthy skin.



KRF MACHINE

RADIO FREQUENCY

At the level of the Epidermis, Keramos Radio Frequency (KRF) acts by increasing oxygenation and cellular turnover. In fact, by increasing peripheral vascularization, it brings more **oxygen**, which accelerates osmotic processes at the level of the dermal-epidermal junction. It therefore promotes the synthesis of new cells in the basal layer, which in-turn stimulates a chain reaction of **cell renewal** of the epidermis.

At the dermis level, the increase in temperature causes an instant tensor effect due to the “denaturation” of the existing collagen fibres, which become shorter and thicker. From here, a process begins that will stimulate the fibroblasts to produce new **collagen** and **elastin**.

At the level of the hypodermis the endogenous heat stimulates thermo-sensitive receptors activating the lipase enzyme, helping **reduce** the volume of the **adipose cells**.

TREATMENT GUIDE

Small Handpiece	17 – 24
Medium Handpiece	22 – 28
Large Body Handpiece	50 – 80

N.B: Modify the settings of the equipment based on the client's perception of the heat according to their comfort level.

REJUVENATES

FIRMS

SHAPES



KRF MACHINE

RADIO FREQUENCY

TREATMENT PROTOCOL

- 1 Cleanse the face, neck and décolleté with the Face Perfection Nourishing Cleanser.
- 2 Turn on the KRF equipment and choose the specific face treatment to perform. Connect the correct handpiece.
- 3 Apply a thin layer of RF cream on the naso-labial lines, lip and eye contours and proceed using the small face handpiece with steady linear movements, vertical and horizontal for 8-10 minutes.
- 4 Apply the cream on one side of the face and neck and proceed using the medium handpiece with steady linear movements, vertical and horizontal for 10 minutes.
- 5 Apply cream to the opposite side of the face and continue for another 10 minutes.
- 6 Remove any remaining cream and finish the treatment with the most suitable finishing cream for the client's skin type.

Note: Modify the time, depending on the clients needs. Spend longer on areas of concern or include the decolletage if the client prefers less work on areas of the face.

TREATMENT PLAN

COURSE

Face	1 treatments per week
Body	2 treatments per week
Treatment Plan	8 12 treatments

TIME

Eyes + Forehead	15 minutes (any small area/add on)
Face + Neck	30 minutes
Breast + Decolletage	20 minutes
Upper Arms/Tummy	20-30 minutes
Buttocks/Thighs	20-30 minutes





DERMOREGEN

RENEW & INFUSE

MICRODERMABRASION with VACUUM is a beauty treatment that provides exfoliating and smoothing action on the skin of the face and body with the effect of removing impurities and dead cells. It is a non-invasive technique aimed at revitalising and renewing the outermost layer of the epidermis. The treatment is performed with a dermabrasion handpiece that comes with interchangeable tips with flakes of diamond dust. The handpiece mechanically abrades the outermost layers of the epidermis, removing impurities and dead cells also by means of a vacuum system.

The VACUUM reactivates skin microcirculation and promotes tissue oxygenation. The suction levels are measured in kPa (kilopascal).

THE CUSTOMIZED MICROCURRENTS treatment aims to boost the result of all professional treatments by increasing the penetration of the active ingredients. The system has varying frequencies, enabling the formation of new access routes called "ELECTROPORES" or transit channels which allow for a significant increase in the transdermal migration of the active ingredients. The electropores remain open for a period ranging from 15-20 seconds to several minutes. When the electric current stops, the electropores close gradually.

DERMOREGEN TREATMENT – FACE

TREATMENT SEQUENCE



PREPARATION PHASE

- 1 Thoroughly cleanse the face, neck and décolleté with the most indicated cleansing product.
- 2 Completely remove the product with disposable gloves soaked in warm water and dry the skin with tissues so that it will be perfectly dry for the upcoming treatment.



MICRODERMABRASION PHASE - total working time 15 minutes. Wear disposable nitrile gloves.

- 3 On the screen choose the options **Microdermabrasion - Face**.
- 4 Attach the chosen tip to the specific handpiece and activate the microdermabrasion phase with the proper suction setting. To choose the proper tip and suction setting please refer to the: "chart for microdermabrasion tips".
- 5 Begin working on the forehead, neck and décolleté with linear, unidirectional movements, about 3 cm in length, performing from 3 to 5 passes on each area (based on skin sensitivity), holding the skin tight. (refer to: working diagram for microdermabrasion).
- 6 If necessary, change the tip to treat the cheeks and facial oval and work with the same technique, avoiding however the eye contour and the eye orbicular.
- 7 Apply the specific tip for treating the eye contour wrinkles, the area around the lips and eventual scars, still working with short, unidirectional passes.
- 8 Rinse the face well with moistened single use gloves and apply the most indicated tonic lotion with 2 cotton pads.



MICROCURRENT PHASE FOR SERUM INFUSION - total working time 10 minutes

- 9 Apply a stratum of APG Tech Hi Performance Gel on the plaque and place it between the clients shoulders.
- 10 On the screen choose the options: **Microcurrents - Face - Serum**.
- 11 Using a brush apply the chosen serum on the forehead, lip contour and chin.
- 12 Start the programme, place the face handpiece firmly on a point on the clients forehead, press the "+" button 3 times to raise the microamperes to 97,56 µA/cm² (microamperes per cm²).
- 13 When the light on the handpiece and the graphic indicator bar for infusion, shown on the screen, move from green to blue, this indicates you have achieved the best absorption for the energy that has been set. Proceed with slow, linear movements increasing the intensity until the client feels a light perception of the impulse.
- 14 Apply the remaining serum on the rest of the face, neck and décolleté, proceeding with the infusion. If the client is not feeling the impulse you can still increase the energy by acting on the "+" button until the client feels a light, electrical sensation.



MICROCURRENT PHASE FOR CREAM INFUSION - total working time 10 minutes

- 15 On the screen choose the options: **Microcurrents - Face - Cream**.
- 16 Using a brush, apply the chosen cream on the forehead, lip contour and chin.
- 17 Repeat the same sequence as done for serum infusion from point "12" as above.
- 18 When finished with the product infusion simply massage the rest of the cream until it is fully absorbed. Remove the conductive plaque and clean any gel residues from the skin of the client using a moistened single use cleansing glove.



WORKING DIAGRAM FOR MICRODERMABRASION

- 14.5 mm Ø 100 GRAIN TIP / 18.5 mm Ø 75 GRAIN TIP or 14.5 mm Ø 200 / 150 GRAIN TIP
- 08 mm Ø 150 GRAIN TIP or 06 mm Ø 200 GRAIN TIP

DERMOREGEN TREATMENT – BODY TREATMENT SEQUENCE



PREPARATION PHASE

- 1 Spray the Accademia Soap Free Smoothing Body Cleanser on moistened single use cleansing gloves and properly cleanse the area to be treated. Dry the skin with tissues so that it will be perfectly dry for the upcoming treatment.



MICRODERMABRASION PHASE - total working time 20 minutes. Wear disposable nitrile gloves.

- 2 On the screen choose the options: **Microdermabrasion – Body.**
- 3 Attach the chosen tip to the specific handpiece and activate the microdermabrasion phase with the proper suction setting. To choose the proper tip and suction setting please refer to the: “chart for microdermabrasion tips”.
- 4 Working with linear movements perform 3 bidirectional passes or up to 6 unidirectional passes (bidirectional movements can be used on firm body tissue while unidirectional movements are better for lax or very sensitive body tissue), hold the tissue tight while working, perform brief tracts (3-5 cm).
- 5 Rinse the treated area well with moistened single use gloves.



MICROCURRENT PHASE FOR SERUM INFUSION - total working time 15 minutes

- 6 Apply a stratum of APG Tech Hi Performance Gel on the plaque and place it on the opposite part of the body to be treated.
- 7 On the screen choose the options: **Microcurrents - Body - Serum.**
- 8 Using a brush apply the chosen serum to the area to treat. If it is a larger area choose the part of that area that is most stricken by the blemish.
- 9 Start the programme, place the body handpiece firmly on a chosen point, press the “+” button 3 times to raise the microamperes to 63,69 $\mu\text{A}/\text{cm}^2$ (microamperes per cm^2). When the light on the handpiece and the graphic indicator bar for infusion, shown on the screen, move from green to blue, this indicates you have achieved the best absorption for the energy that has been set. Proceed with slow, linear movements, increasing the energy until the client feels a light electrical impulse.



MICROCURRENT PHASE FOR CREAM INFUSION - total working time 15 minutes

- 10 Choose the options: **Microcurrents - Body – Cream.**
- 11 Apply the chosen cream on the area to be treated.
- 12 Repeat the same sequence as done for serum infusion from point “9” as above.
- 13 When finished with the product infusion simply massage the rest of the cream until it is fully absorbed. Remove the conductive plaque and clean any gel residues from the skin of the client using moistened single use cleansing gloves.



The phases of MICRODERMABRASION and MICROCURRENTS for both face and body can also be performed individually:

- › If using only the MICRODERMABRASION function, finish the treatment by applying the cream most indicated for the client's skin type (for facial treatments we strongly recommend adding on a product with solar filters).
- › The use of the MICROCURRENTS can be integrated into the cosmetic treatments.

A close-up, monochromatic photograph of a woman's face. She is looking directly at the camera with a neutral expression. A dollop of white cream is smeared on her left cheek. Her right hand is positioned near her chin, with fingers slightly spread. In the bottom center, the top of a small glass jar containing cream is visible. The word "PRODUCTS" is centered in white, uppercase, sans-serif font over the middle of her face.

PRODUCTS

DIBI MILANO PRODUCTS

DIBI
FACE



FACE PERFECTION MOISTURISING

Nourishing Cleansing Milk 200/500ml
R P

Revitalizing Essential Toner 200/500ml
R P

Biomechanical Reactivation Scrub
100/200ml R P

Tri-Phasic Micellar Water 200ml R

Extreme Youth Cleansing Cream
250ml/
400ml R P

Extreme Youth Bi-Phasic Toner 200ml/
500ml R P

High Performance Enzymatic P

Restorative Cream Mask 200ml P



CALM PERFECTION STRENGTHENING

Gentle Micellar Water 250ml R

Absolute Comfort Cream 50ml R

Repair Booster Balm 20ml R

Soothing Serum 10x5ml P

Soothing Cream 150ml P

Soothing Treatment Kit P



PURE EQUALIZER REBALANCING

Purifying Cleansing Powder 100g R

Bi-Phasic Astringent Toner 250ml R

Moisturising Mattifying Fluid 50ml R

Acid Gel Cream pH Control 50ml R

Blemish Eliminator 30ml R

Mattifying Biocellulose Mask 5x8ml R

Finishing Anti-Impurity Fluid 150ml P

Extreme Purity Mud Mask 150ml P



WHITE SCIENCE BRIGHTENING

Supreme Cleansing Mousse
200ml R

Supreme White Spray Toner
200ml R

Skin Tone Correcting Serum
30ml R

12h Radiance Cream 50ml R

Spot Correcting Serum
10x5ml P

Finishing Cream with Glycolic
Acid 150ml P

Correcting Treatment Kit P



HYDRA PERFECTION
HYDRATING

- Extreme Moisturising Cream 50ml **R**
- Active Moisturising Cream 50ml **R**
- Extreme Moisturising Concentrate 30ml **R**
- Active Eye Contour Cream 20ml **R**
- Extreme Moisturising Gel Mask 150ml **P**
- Extreme Moisturising Cream 150ml **P**
- Extreme Moisturising Serum 10x5ml **P**
- Extreme Moisturising Kit **P**



#AGE METHOD
REJUVENATING

- Concentrate Youth Capsules 60x0.4ml **R**
- Youth Impulse Cream 50ml **R**
- Sumptuous Youth Cream 50ml **R**
- Deluxe 2in1 Balm 20ml **R P**
- Total Youth Cream 150ml **P**
- Youth Enhancing Kit **P**



LIFT CREATOR
LIFTING

- Intensive Peeling Mask 100ml **R P**
- Intensive Liquid Cream 50ml **R**
- Super Intensive Rich Cream 50ml **R**
- 3in1 "Eye Lift" Eye Contour Gel 15/30ml **R P**
- Collagen & Elastin Concentrate 30ml **R P**
- Vitamin B-C-PP Concentrate 30ml **R P**
- Botox-Like Peptide Concentrate 30ml **R P**
- Silk and Cellulose Mask Kit **P**
- Intense Lifting Cream 150ml **P**



FILLER CODE
FIRMING

- Absolute Filler Treatment 7x2ml **R**
- Miracle Filler Cream 50ml **R**
- Sublime Eye & Lip Filler 15ml **R**
- Dermo Replenishing Cream 150ml **P**
- Dermo Replenishing Kit **P**

DIBI MILANO PRODUCTS

DIBI
FACE



PROCELLULAR 365 REPAIRING

Intensive Re-Texturizing Cleanser
100ml **R**

Pro-Resilience Renewing Cream
50ml **R**

Oxy-Age Renewing Serum Cream
50ml **R**

Pro-Recovery Bi-Liquid Treatment
14x2ml **R**

Pro-Recovery Professional Kit **P**



PRODIGIO C40 ANTIOXIDANT

Prodigio C40 30ml **R**

Magnific Mask 5x35ml **R**



THE GOLD BRIGHTENING

Gold Youth Cream 45ml **R**

Gold Youth Mask 50ml **R**

24K Supreme Youth Kit **P**



ACID INFUSION ANTIOXIDANT

Peeling Night Cream 50ml **R**

No-Age* Restructuring
Cream SPF 30 50ml **R**

Antioxidant Solution **R**

Liquid Peeling 30ml **P**

Normalizing Mask 150ml **P**

Bioactivating Solution Pure
Phytic Acid + Resveratrol 30ml **P**

Bioactivating Solution Pure
Ferulic Acid + Retinol 30ml **P**

Bioactivating Solution Pure
Ellagic Acid + Vitamin C 30ml **P**

Nutri-Protective Cream
SPF 30 / Pa+++ 150ml **P**

DIBI MILANO PRODUCTS

DIBI
BODY



TONIC LIFTER FIRMING & LIFTING

- Firming Youth Cream 200ml **R**
- Firming Treatment For Specific Areas 14x5ml **R**
- Lifting Effect Tone-Up Gel Serum 5x15ml **P**
- Lifting Effect Mask 5x200ml **P**
- Youth Enhancer With Vitamins 10x2.5ml **P**
- Tone-Up Enhancer With Peptides 10x2.5ml **P**
- Renewing Enhancer With Glycolic Acid 10x2.5ml **P**
- Lifting Effect Tone-Up Butter Cream 500ml **P**



SHAPE REFINE BODY FAT

- Shaping* Mousse 150ml **R**
- Shaping* Cream 75ml **R**
- Shaping* Activator Milk-Serum 5x15ml **P**
- Shaping* Mask 5x200ml **P**
- Smoothing Shaping* Cream 500ml **P**



CELL REWIND ANTI-CELLULITE

- Modeling Anti-Cellulite* Mud-Cream 300ml **R**
- Detox Draining Anti-Cellulite* Cream 200ml **R**
- Detox Draining Anti-Cellulite* Serum 5x15ml **P**
- Draining Anti-Cellulite* Compressive Wraps 10pk **P**
- Draining Anti-Cellulite* Cream 500ml **P**



SYNCRONY EXTREME ANTI-CELLULITE & BODY FAT

- Intensive Anti-Cellulite Shaping Capsules 14x4ml **R**

MISSION CELL DREN ANTI-CELLULITE

- Anti-Cellulite Draining Wrap 6x150ml **R**



TIME OF RITUAL PREPERATION

- Nourishing Hydration Cream 300ml **R**
- Exfoliating Vitality Cream 200ml **R**
- Energising Oil Ritual 500ml **P**
- Rebalancing Oil Ritual 500ml **P**
- Nourishing Embrace Cream 500ml **P**



DIBI
FACE

FACE PERFECTION

A cleansing and preparation line for all skin types in need of nourishment.

FACE PERFECTION

ALL SKIN TYPES

A cleansing and preparation line for all skin types in need of nourishment. DIBI Milano explores the world of probiotics, active ingredients that enhance the skin's ability to protect itself from external aggression and to renew itself. Lacto-Probiotic's help to strengthen the skin's natural barrier, defending its beauty for a healthier appearance.

RECOMMENDED FOR

All skin types and all ages. To cleanse deep down, renew, revitalise, hydrate and make the skin stronger against external aggression.

TREATMENT LENGTH

45 minutes

FREQUENCY

1 treatment every 4 - 6 weeks



ACTIVE INGREDIENTS

Prevention Cellular Capitol & Performance Complex

Lacto-Probiotic Probiotic that strengthens the skin and fortifies its natural barrier, protecting its beauty and healthy appearance.

Porcelain Flower Active ingredient obtained from Hoya Lacunosa flowers, characterised by a blend of terpenes, flavonoids & phytosterols, substances known for their protective effect. Brightening action, for skin with a cared for and perfected appearance.

Plant-Derived Hyaluronic Acid

Botanical alternative to Hyaluronic Acid, to hydrate the skin and improve its smoothness, softness & radiance.

Retinol

Antioxidant action. Stimulates cellular turnover.

Professional Treatment Products - Nourishing Cleansing Milk, Revitalizing Toner, Reactivation Scrub, Restorative Cream Mask, Hydra Serum

FACE PERFECTION

RETAIL PRODUCTS



EXTREME YOUTH CLEANSING CREAM

Cleansing cream with a rich texture, specially formulated for more demanding skin. Removes impurities and make-up residue. The exclusive mixture of antioxidant and moisturising active ingredients makes the epidermis comfortable and smooth.

HOW TO USE

Apply to the face, neck and décolletage. Massage gently, then rinse.

ACTIVE INGREDIENTS

Wheat Germ Oil	Nourishing action
Allantoin	Protective action
Retinol	Antioxidant & cellular turnover action
Vitamin PP	Moisturising & improves the barrier function of the skin
Panthenol	Protective action
Aloe Extract	Soothing & moisturising action



EXTREME YOUTH BI-PHASIC TONER

Two-phase toner that gives the skin a real vitality boost of radiance to the complexion and instant wellbeing to the skin. Enriched with vitamins that counteract free radicals, giving your skin a new youthful sensation.

HOW TO USE

Shake the bottle carefully to mix the two phases well. Use a cotton pad and dab onto the face, neck and décolletage after cleansing.

ACTIVE INGREDIENTS

Aloe Extract	Soothing & moisturising action
Panthenol	Protective action
Retinol	Antioxidant & cellular turnover action
Vitamin E	Antioxidant action



TRI-PHASIC MICELLAR WATER

Tri-phasic solution with micellar technology. Fragrance free. Suitable for sensitive eyes and contact lens wearers. Captures any impurities and waterproof make-up.

HOW TO USE

Shake the bottle carefully to mix the three phases well. Apply to the face, eyes, lips, neck and décolletage with cotton pads. If necessary, rinse.

ACTIVE INGREDIENTS

Lacto-Probiotic	Strengthens the skin's natural barrier
Porcelain Flower	Brightening action
Aloe Extract	Soothing & moisturising action

FACE PERFECTION PROFESSIONAL PRODUCTS



NOURISHING CLEANSING MILK

A soft milk to cleanse all types of skin. Removes make-up and impurities from the face, eyes, neck and décolletage. Contains active ingredients that strengthen the natural barrier of the skin and provide hydration.

HOW TO USE

Apply to the eyes, face and décolletage using cotton pads. Massage and rinse.

ACTIVE INGREDIENTS

Porcelain Flower Brightening action

Lacto-Probiotic Strengthens the skin's natural barrier

Plant-derived Hyaluronic Acid Hydrates the skin



REVITALIZING ESSENTIAL TONER

Fast-absorbing toner for refreshed and reawakened skin. Contains active ingredients that help to restart the skin's hydration process, strengthening its barrier function and giving the face a more radiant and balanced appearance.

HOW TO USE

Apply to the face, neck and décolletage with cotton pads, tapping on the skin.

ACTIVE INGREDIENTS

Lacto-Probiotic Strengthens the skin's natural barrier

Porcelain Flower Brightening action

Plant-derived Hyaluronic Acid Hydrates the skin

Panthenol Protective action

Aloe Extract Soothing & moisturising action

Cucumber Extract Astringent

Carnosine Antioxidant & neutralising action against free radicals



EXTREME YOUTH CLEANSING CREAM

Cleansing cream with a rich texture, specially formulated for more demanding skin. Removes impurities and make-up residue extremely gently. The exclusive mixture of antioxidant and moisturising active ingredients makes the epidermis comfortable and smooth.

HOW TO USE

Apply to the face, neck and décolletage. Massage gently, then rinse.

ACTIVE INGREDIENTS

Wheat Germ Oil Nourishing action

Allantoin Protective action

Retinol Antioxidant & cellular turnover action

Vitamin PP Moisturising & improves the barrier function of the skin

Panthenol Protective action

Aloe Extract Soothing & moisturising action



EXTREME YOUTH BI-PHASIC TONER

Two-phase toner that gives the skin a real vitality boost of radiance to the complexion and instant wellbeing to the skin. Enriched with vitamins that counteract free radicals, giving the skin a new youthful sensation.

HOW TO USE

Shake bottle before application.

ACTIVE INGREDIENTS

Aloe Extract Soothing & moisturising action

Panthenol Protective action

Retinol Antioxidant & cellular turnover action

Vitamin E Antioxidant action

FACE PERFECTION PROFESSIONAL PRODUCTS



BIOMECHANICAL REACTIVATION SCRUB

An exfoliator that acts on two levels, stimulating cell renewal deep down and eliminating all types of impurities.

HOW TO USE

Apply to the face, neck and décolletage. Massage and rinse.

ACTIVE INGREDIENTS

Lacto-Probiotic	Strengthens the skin's natural barrier
Porcelain Flower	Brightening action
Plant-derived Hyaluronic Acid	Hydrates the skin
Silica & Cellulose	Mechanical exfoliating action
Rice Bran Oil	Nourishing & elasticising action
Jojoba Spheres	Softening
Papain	Exfoliating



ULTRA-HIGH PERFORMANCE ENZYMATIC PEELING

Enzymatic peeling with a keratolytic effect on the skin. It eliminates dead cells from the surface and unblocks pores, for immediately brighter skin.

HOW TO USE

Apply to the face using a mask brush. Leave to pose for 5 minutes then massage onto the skin for 5 minutes. Remove with warm mitts and tone.

ACTIVE INGREDIENTS

Papain	Exfoliating
Bromelain	Exfoliating
Allantoin	Soothing, emollient, protective
Chamomile	Soothing
Vitamin C	Antioxidant & brightening
Azelaic Acid	Sebum normalising & de-pigmenting



RESTORATIVE CREAM MASK

A creamy and enveloping mask with Jojoba Spheres that release their power during the facial massage, giving moisture to the skin. The complex of active ingredients rebalance the epidermal hydration level, minimising the "skin tightening" sensation.

HOW TO USE

Apply to face using a mask brush. Massage the skin for 5 minutes. Leave to pose for 10 minutes, remove with warm mitts and tone.

ACTIVE INGREDIENTS

Lacto-Probiotic	Strengthens the skin's natural barrier
Porcelain Flower	Brightening action
Hyaluronic Acid	Hydrates the skin
Shea Butter	Nourishing & softening
Bisabolol	Soothing
Panthenol	Protective
Jojoba Spheres	Softening



DIBI
FACE

CALM PERFECTION

For sensitive, reactive skin that needs to be protected and strengthened, in both men and women.

CALM PERFECTION

SENSITIVE SKIN

Soothing line capable of giving immediate comfort to sensitive, intolerant and reactive skin.

RECOMMENDED FOR

Rosacea, Eczema and Sensitive Skin

TREATMENT LENGTH

60 minutes

FREQUENCY

Course of 5 treatments

ACTIVE INGREDIENTS

Prevention Cellular Capitol & Performance Complex

A complex of active ingredients that soothes the skin & rebuilds the skin's protective barrier giving back its natural heritage of protective elements:

Marine GAGS Soothes the skin & rebuilds the protective barrier

Orchid Extract Rebalances the pH level of the skin

Professional Treatment Products - Micellar Water, Repair Booster Balm, Soothing Treatment Kit, Soothing Serum, Professional Soothing Cream.



CALM PERFECTION RETAIL PRODUCTS



GENTLE MICELLAR WATER 3 IN 1

Micellar Water to gently remove make-up, cleanse and tone the skin in a single gesture. Also ideal for removing eye make-up. It guarantees delicate and gentle cleansing that leaves skin soft and radiant.

HOW TO USE

Using cotton pads, apply to the face, neck and décolletage to remove make-up, cleanse and tone.

ACTIVE INGREDIENTS

Prevention	Cellular Capital
Calm Complex	Marine GAGS & orchid extract
Calendula Extract	Soothing, anti-inflammatory
Allantoin	Repairing, soothing & moisturising



REPAIR BOOSTER BALM

Intensive Repair Balm with a melting texture specifically for an intense soothing action. Brings immediate relief to reddened skin, reducing stinging and irritations commonly experienced by people with sensitive, intolerant skin.

HOW TO USE

When needed, apply to the treatment area and massage until it is completely absorbed.

ACTIVE INGREDIENTS

Prevention	Cellular Capital
Calm Complex	Marine GAGS & orchid extract
Bilberry Extract	Vasoprotective
Calendula Extract	Soothing, anti-inflammatory
Shea Butter	Nourishing, protective
Alpha-Bisabolol	Repairing, soothing, calming & anti-inflammatory action
Moisturising Sugar Agent	Intense moisturising & soothing
Vitamin B3	Moisturising, soothing



ABSOLUTE COMFORT CREAM

Rich cream with an intense soothing action and silky texture. Provides immediate comfort, reduces redness and strengthens the skin. The subtle green colour helps immediately reduce redness, simultaneously respecting sensitive skin thanks to natural colourings.

HOW TO USE

Apply morning and evening to the face, neck and décolletage. Massage until it is completely absorbed.

ACTIVE INGREDIENTS

Prevention	Cellular Capital
Performance	Calm Complex: Marine GAGS & orchid extract
Calendula Extract	Soothing, anti-inflammatory
Shea Butter	Nourishing, protective
Alpha-Bisabolol	Repairing, soothing, calming & anti-inflammatory action
Moisturising Sugar Agent	Intense moisturising & soothing
Sun filters	Protective action against UV rays

CALM PERFECTION PROFESSIONAL PRODUCTS



SOOTHING SERUM

Professional serum with a soothing action specifically developed to be used manually and in synergy with the DIBI Milano technologies during face treatments. It improves surface microcirculation, reduces and prevents redness for protected, less reactive skin.

HOW TO USE

Manually: Apply directly to the skin and massage until completely absorbed.

With Equipment: Apply with a brush onto the face, neck and décolleté and transfer with Dermophoretic system until it is completely absorbed.

ACTIVE INGREDIENTS

Prevention	Cellular Capital
Performance	Marine GAGS & orchid extract
Moisturising Sugar Agent	Intense moisturising & soothing action
Bilberry Extract	Vasoprotective
Calendula Extract	Soothing, anti-inflammatory action
Hyaluronic Acid	Moisturising & hydrating



PROFESSIONAL SOOTHING CREAM

Professional cream with a soft, fluffy texture that gives immediate relief during the final phase of the face treatment. Brings comfort and nourishment to sensitive, intolerant skin, reducing redness.

HOW TO USE

At the end of the treatment, apply to the face, neck and décolleté and massage until it is completely absorbed.

ACTIVE INGREDIENTS

Prevention	Cellular Capital
Performance	Marine GAGS & orchid extract
Calendula Extract	Soothing, anti-inflammatory action
Bilberry Extract	Vasoprotective
Sweet Almond Oil	Elasticising, nourishing
Jojoba Oil	Nourishing, emollient

SOOTHING TREATMENT KIT

SOOTHING CONCENTRATE

A rich concentrate with soothing active ingredients for an intense action that strengthens the natural defenses of the skin and encourages the reconstruction of its natural barrier.

ACTIVE INGREDIENTS

Prevention	Cellular Capital
Performance	Marine GAGS & orchid extract
Bilberry Extract	Vasoprotective
Calendula Extract	Soothing, anti-inflammatory action

SOOTHING MASKS

Soft cream mask that releases a pool of decongestant active ingredients during the application time, giving skin a feeling of relief and extreme comfort. It helps reduce diffused and localised redness, encourages the restoration of the cutaneous barrier.

ACTIVE INGREDIENTS

Prevention	Cellular Capital
Performance	Marine GAGS & orchid extract
Bilberry Extract	Vasoprotective
Calendula Extract	Soothing, anti-inflammatory action
Alpha-Bisabolol	Repairing, soothing, calming & anti-inflammatory action
Wheatgerm Oil	Nourishing
NMF	Natural moisturising factor that keeps the epidermal surface intact, supple & sufficiently hydrated



DIBI
FACE

PURE EQUALIZER

The skin is purified and mattified, the complexion looks even, the pores are minimised and the texture is refined.

PURE EQUALIZER

OILY & ACNE

Treats combination, oily and impure skin which is prone to acne in a targeted and differentiated way because not all imperfections are the same.

RECOMMENDED FOR

Oily skin and impure skin which is prone to acne.

TREATMENT LENGTH

60 minutes

FREQUENCY

1 treatment every 4 weeks. Each client will have a different programme.

ACTIVE INGREDIENTS

Prevention Cellular Capitol & Performance Complex

Oil Remedy Complex

Extract of Lilac & Buchu Leaves Purifying & astringent action on the pores

A.C.N Remedy Complex

White Willow Extract Slows the growth of acne causing bacteria

Extract of Alkekengi

Soothing & protective action

Professional Treatment Products - Face Perfection Nourishing Milk
Cleanser, Astringent Toner, Face Perfection Enzymatic Peel,
Extreme Mud/Bio Cellulose Mask, Anti-Impurity Fluid



PURE EQUALIZER RETAIL PRODUCTS



PURIFYING CLEANSING POWDER 2 IN 1

Purifying powder effectively (transforms into a soft cleanser when mixed with water) removes make-up residue, impurities and excess sebum for a clear and mattified complexion.

ACTIVE INGREDIENTS

Lilac & Buchu Leaves	Regulates the excessive production of sebum & tightens pores
Chamomile Extract	Soothing & calming
Rice Starch	Soft & soothing



ASTRINGENT TONER

Purifying, mattifying and pore tightening/astringent toner. The pre-biotic ingredients slow the growth of acne causing bacteria which prevent future breakouts.

ACTIVE INGREDIENTS

White Willow Extract	Kills acne causing bacteria
Kaolin Clay	Gentle exfoliator & removes impurities
AHA & BHA	Exfoliating & purifying action



MOISTURISING MATTIFYING FLUID

Mattifying and moisturising fluid which minimises the visibility of pores.

ACTIVE INGREDIENTS

White Willow Extract	Kills acne causing bacteria
Aloe Vera	Soothing & moisturising



ACID GEL PH CONTROL

Acne treatment fluid, encourages the disappearance of existing blemishes, rebalances sebum secretion & purifies the pores.

ACTIVE INGREDIENTS

Salicylic Acid	Keratolytic/exfoliating action
White Willow Extract	Kills acne causing bacteria



BLEMISH ELIMINATOR

Anti-blemish treatment with localized SPOT action. Thanks to its purifying and astringent action, it quickly dries imperfections, encouraging their reduction in a short time.

ACTIVE INGREDIENTS

Performance	A.C.N. Remedy Complex, Oil Remedy Complex
Salicylic Acid	Keratolytic/exfoliating action

PURE EQUALIZER PROFESSIONAL PRODUCTS



EXTREME PURITY MUD MASK

For imperfections in acne-prone skin, a mud mask with a creamy texture for an intense anti-imperfection purifying effect. The complex of active ingredients deeply cleanses oily/impure skin and rebalances the skin's microbial flora, preventing the proliferation of bacteria. The A.C.N. Complex carries out both a keratolytic and a soothing action so the skin looks smoother and more even.

ACTIVE INGREDIENTS

Performance	A.C.N. Remedy Complex Oil Remedy Complex
Kaolin Clay	Gentle exfoliator & removes impurities
Cotton Oil	Emollient
Wheat Germ Oil	Nourishing
Allantoin	Soothing, softening & protective



PROFESSIONAL FINISHING ANTI-IMPURITY FLUID + 24H

Post-treatment fluid with a sebum-balancing and purifying action and a velvety, fast-absorbing texture. Leaves the skin hydrated and purified for long periods. Pores are minimised and the mattifying effect is instant and long-lasting, for periods even longer than 24 hours.

ACTIVE INGREDIENTS

Performance	Oil Remedy Complex
White Willow Extract	Kills acne causing bacteria
Aloe Vera	Soothing & moisturising



MATTIFYING BIOCELLULOSE MASK (P&R)

The innovative biocellulose mask rebalances sebum reduction, decongests pores and refines the skin texture which has a tightening effect on the pores.

HOW TO USE

Leave mask on for 20 minutes and remove with warm mitts.

ACTIVE INGREDIENTS

Moringa Oleifera	Mattifying & purifying
Green Tea Extract	Antiseptic & anti-inflammatory
Polysaccharides	Moisturising



DIBI
FACE

WHITE SCIENCE

From DIBI Milano comes a professional cutting-edge treatment that reduces skin spots, evens out the skin tone, brightens the complexion and makes it lighter, for an effect of supreme perfection.

WHITE SCIENCE

DULL & PIGMENTATION

From DIBI Milano comes a professional cutting-edge treatment that reduces skin spots, evens out the skin tone, brightens the complexion.

RECOMMENDED FOR

Hyper-pigmentation, irregular skin colour, dull-looking complexion & acne scarring.

TREATMENT LENGTH

60 minutes

FREQUENCY

Course of 5 treatments

ACTIVE INGREDIENTS

Prevention Cellular Capitol & Whitology Complex

Bai Zhu Reduce dark spots & brightens

Huang Qi Antioxidant

Chai Hu Detoxifying & anti-inflammatory

Vitamin C Antioxidant, inhibits melanin production, lightens hyperpigmentation & enhances skin radiance

Licorice Extract Anti-spot & uniforming action

Professional Treatment Products - Face Perfection Cleanser & Toner, Correcting Serum, Treatment Kit, Face Perfection Enzymatic Peel, Glycolic Finishing Cream

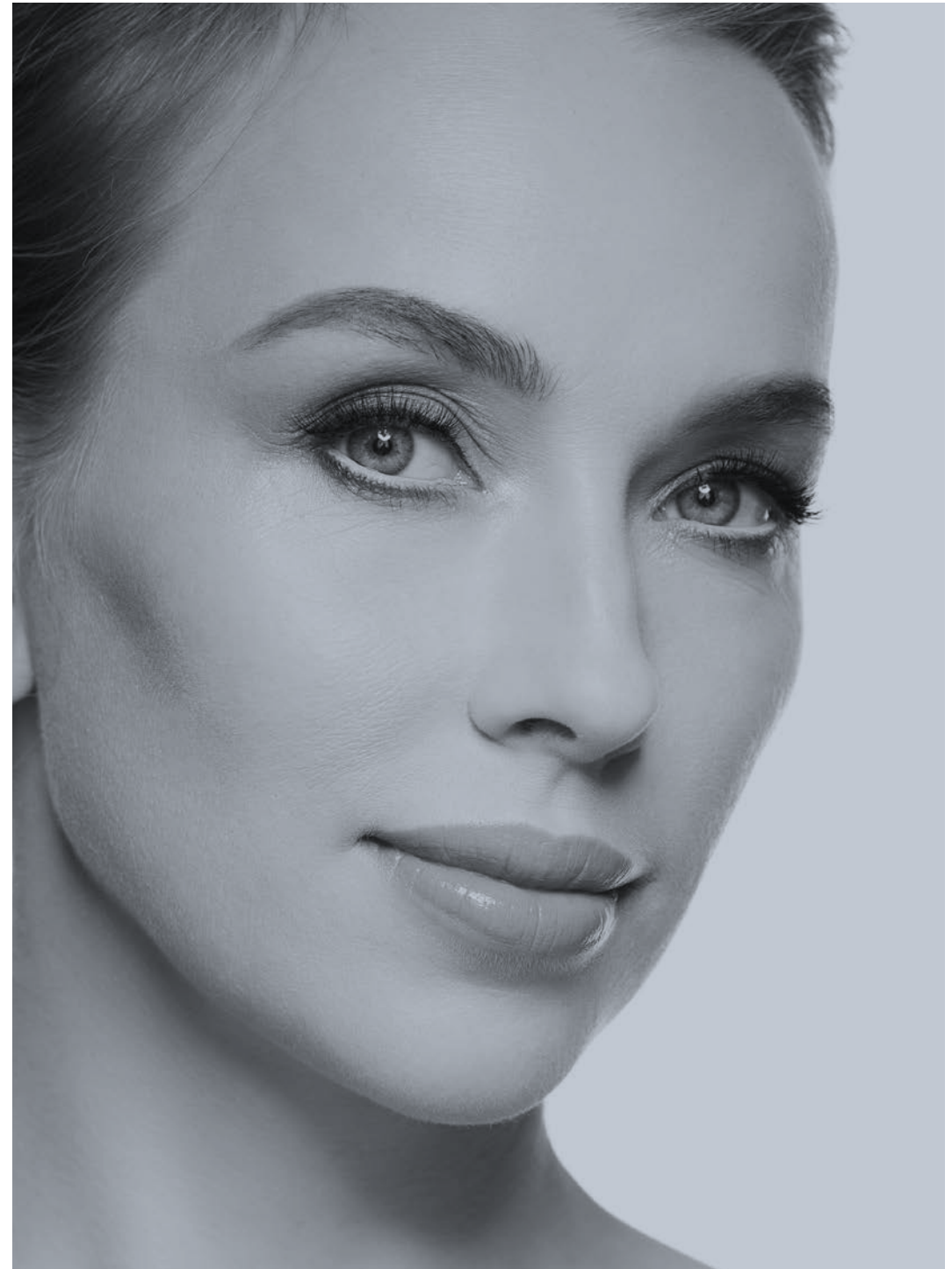

WHITE SCIENCE RETAIL PRODUCTS



SUPREME SKIN TONE CORRECTING CLEANSING MOUSSE

Brightening cleansing mousse that gently rids the pores from impurities and removes makeup residue.

ACTIVE INGREDIENTS

Chinese Herb Extracts	Brightening, antioxidant & anti-inflammatory properties
Vitamin C	Anti-ageing & antioxidant
Licorice Extract	Improve pigmentation, scarring & age spots



CORRECTING TONER

Youth enhancing formula which helps to activate the brightening process of the skin for a more radiant and brighter complexion.

ACTIVE INGREDIENTS

Chinese Herb Extracts	Brightening, antioxidant & anti-inflammatory properties
Vitamin C	Anti-ageing & antioxidant
Licorice Extract	Improve pigmentation, scarring & age spots



SKINTONE CORRECTING SERUM

A super serum with brightening and lightening effects, it evens skin tone and delivers a more radiant appearance. Extremely effective on pigmentation and acne scarring skin.

ACTIVE INGREDIENTS

Licorice Extract	Improve pigmentation, scarring & age spots
Hyaluronic Acid	Hydrating
Vitamin C	Anti-ageing & antioxidant
Carnosine	Antioxidant



12 HOUR RADIANCE CREAM

Long-lasting brightening and lightening cream, effectively reduces dark spots and protects the skin from pollution damage, for soft, radiant and even looking skin.

ACTIVE INGREDIENTS

Licorice Extract	Improve pigmentation, scarring & age spots
Hyaluronic Acid	Hydrating
Vitamin C	Anti-ageing & antioxidant
Carnosine	Antioxidant
Plankton Extract	Antioxidant & anti-pollution
Shea Butter	Moisturising

WHITE SCIENCE PROFESSIONAL PRODUCTS



SUPREME WHITE SPOT CORRECTING SERUM 10 X 5 ML

A professional spot correcting serum, helps to slow down the formation of melanin and gives a brightening effect for a radiant skin tone.



SUPREME WHITE SPOT CORRECTING TREATMENT

The synergistic combination of the Brightening Collagen Mask and the Mask Activator creates a high performance second skin mask that works on pigmentation and discoloration of the complexion. The kit contains 5 Brightening Collagen Masks and 5 bottles of Brightening Activator. 5 sachets of Face Perfection Daily UV Shield SPF 30 PA+++ UVA are also included.



PROFESSIONAL FINISHING CREAM WITH GLYCOLIC ACID 150ML

A lightweight and fast-absorbing finishing cream enriched with Glycolic Acid to complete the salon treatment with a uniforming and brightening action.

Not suitable to use during pregnancy

ACTIVE INGREDIENTS

Whitology Complex	Antioxidant, anti-inflammatory, anti-spot properties
Moisturising Sugar Agent	Intense moisturising & soothing action
Hyaluronic Acid	Moisturising & hydrating
Licorice Extract	Anti-spot & uniforming action

ACTIVE INGREDIENTS

Whitology complex	Antioxidant, anti-inflammatory & anti-spot properties
Citric Acid	Skin lightening booster
Licorice Root & Grape seed extract	Antioxidant properties
Ectoine	Cell protection booster
Alpha-Arbutin	Tyrosinase enzyme inhibitor
Collagen Veil mask	Promotes plump, firm & elastic skin

ACTIVE INGREDIENTS

Whitology Complex	Antioxidant, anti-inflammatory & anti-spot properties
Vitamin C	Antioxidant, inhibits melanin production, lightens hyperpigmentation & enhance skin radiance
Licorice Extract	Anti-spot & uniforming action
Glycolic Acid	Speeds up cell turnover for brighter complexion
Carnosine	Antioxidant



DIBI
FACE

HYDRA PERFECTION

All skin types that need intense and extreme moisture and nourishment.
Dry and dehydrated skin.

HYDRA PERFECTION

DRY & DEHYDRATED SKIN

Moisturising treatment capable of revitalising skin, providing it with the correct quantity of Hyaluronic Acid and collagen. Perfectly moisturised, nourished and young skin.

RECOMMENDED FOR

All skin types that need intense and extreme moisture and nourishment. Dry and dehydrated skin.

TREATMENT LENGTH

60 minutes

FREQUENCY

Course of 5 treatments

ACTIVE INGREDIENTS

Prevention Cellular Capitol & Performance Complex

Rhubarb root extract & D-Glucose

Stimulate the skin's internal hydration mechanisms

Hyaluronic Acid

Regulates the skin tissue hydration

Glyco Arginine

Protects & repairs proteins from glycation, with a preventing & repairing action on skin ageing.

Professional Treatment Products - Face Nourishing Cleanser & Toner & Scrub, Professional Serum, Biorevitalizing Treatment Kit, Moisturising Gel Mask, Moisturising Cream, Moisturising Eye Contour Cream



HYDRA PERFECTION

RETAIL PRODUCTS



EXTREME MOISTURISING CONCENTRATE WITH HYALURONIC ACID

Moisturising concentrate with a light serum texture that quenches thirsty skin with a moisture and extreme youth booster effect thanks to the high concentration of Hyaluronic Acid. For smooth, hydrated and velvety skin, all day long.

HOW TO USE

Apply morning and evening before the cream, to a perfectly cleansed face, neck and décolletage.

ACTIVE INGREDIENTS

Performance Complex Moisturising & nourishing action

Hyaluronic Acid Regulates the level of hydration in skin tissues thanks to its special ability to link high numbers of water molecules together

Urea An element of the NMF with moisturising, softening properties



EXTREME MOISTURISING CREAM

Intensive moisturising, nourishing cream with a rich, velvety texture. It protects, nourishes and gives immediate comfort to very dry and dehydrated skin. Skin looks fresher and more radiant, and regains its vitality day after day.

HOW TO USE

Morning and evening, apply to a perfectly cleansed face, neck and décolletage by gently massaging until completely absorbed.

ACTIVE INGREDIENTS

Performance Complex Moisturising & nourishing action

Hyaluronic Acid Regulates the level of hydration in skin tissues thanks to its special ability to link high numbers of water molecules together

Aloe Vera Extract Moisturising, calming properties

Shea Butter Nourishing action



ACTIVE MOISTURISING CREAM

Moisturising and nourishing power. Formulated with Hydro-Nutri Extreme to restore hydration and nourishment to every level of the skin, fighting dryness and strengthening the skin's lipid barrier. Contains Glyco Arginine, an active ingredient capable of counteracting premature skin ageing and reducing its visibility.

HOW TO USE

Morning and evening, apply to a perfectly cleansed face, neck and décolletage by gently massaging until completely absorbed.

ACTIVE INGREDIENTS

Performance Complex Moisturising & nourishing action

Glyco Arginine Anti-glycation action, anti-ageing prevention & repair

NMF Moisturising action

Sweet Almond Oil Improves complexion & skin tone

Shea Butter Nourishing action



ACTIVE MOISTURISING EYE CONTOUR CREAM

A melting cream, free from colourants and fragrance, specifically formulated for the delicate eye contour area. Formulated to reduce signs of dehydration and give the eyes a new freshness. Contains Glyco Arginine, an active ingredient capable of counteracting premature skin ageing and reducing its visibility.

HOW TO USE

Apply morning and evening to the eye contour and massage until fully absorbed.

ACTIVE INGREDIENTS

Performance Complex Moisturising & nourishing action

Vitamin E Antioxidant action

Glyco Arginine Anti-glycation action, anti-ageing prevention & repair

Peptide Complex Anti-puffiness smoothing action

Caffeine Extract Draining & decongestant action

Jojoba Oil Anti-inflammatory

Shea Butter Nourishing action

HYDRA PERFECTION PROFESSIONAL



BIOREVITALIZING TREATMENT KIT - MOISTURE AND EXTREME NOURISHMENT

Treatment kit that revitalizes the face, neck and décolletage and gives extreme moisture and nourishment. Skin is immediately moisturised, supple, soft and bright.

HOW TO USE

Follow the steps in the treatment guide.



EXTREME MOISTURISING SERUM WITH HYALURONIC ACID

Professional serum with a hydrating action designed to be used in synergy with the DIBI Milano technologies. Enriched with specific active ingredients for hydrating skin even in the deepest layers.

HOW TO USE

Apply the Extreme Moisturising Serum to the treatment area and massage until completely absorbed or use equipment.



EXTREME MOISTURISING MASK GEL

Professional gel-mask with a refreshing, adherent texture. During the application phase, it releases a pool of active ingredients that intensively stimulates the hydration and nourishment of the face, neck and décolletage, leaving skin deeply moisturised, radiant and vital.

HOW TO USE

Apply a thin layer of Extreme Moisturising Mask Gel to the face, neck and décolletage. Leave in pose for 15 minutes, then remove.



EXTREME MOISTURISING CREAM 150ML

Professional massage cream with a moisturising and nourishing action formulated for the final phase of the face treatment. It intensively rehydrates the epidermis deep-down and on the surface for fresh & radiant skin.

HOW TO USE

Manually: Apply a small amount of Extreme Moisturising Cream and massage until completely absorbed.

ACTIVE INGREDIENTS

Performance Moisturising & nourishing action

Silk Proteins Strength Formula enhanced with silk proteins to intensively moisturise & hydrate

Collagen masks with Hyaluronic Acid It moisturises, retains humidity & it regenerates tissues

ACTIVE INGREDIENTS

Performance Moisturising & nourishing action

Hyaluronic Acid Regulates the level of hydration in skin tissues thanks to its special ability to link high numbers of water molecules together

ACTIVE INGREDIENTS

Performance Moisturising & nourishing action

Imperata Cylindrica Extract Provides immediate & long lasting moisture

ACTIVE INGREDIENTS

Performance Moisturising & nourishing action

Sweet Almond Oil With powerful emollient, nourishing, eudermic & skin elasticising properties

Shea Butter With emollient, protective & eudermic properties

NMF Natural moisturising factor that keeps the skin's surface intact, supple & sufficiently hydrated



DIBI
FACE

#AGE METHOD

An innovative formula that works at the heart of the cell, restructuring the damage caused by hormonal and skin ageing, by smoothing lines, minimising expression lines and deep wrinkles, and strengthening the structure of the skin. The advanced cosmetic tool capable of fighting the signs of ageing generated by modern day stress, such as jet lag.

#AGE METHOD

FOR ALL SKIN TYPES

HORMONAL SKIN

Inspired by Epigenetics, the science of genes. Restructuring the skin by carrying out an intense youth-enhancing action on the damage caused by hormonal ageing. A nourishing anti-ageing range that will minimise expression lines, deep wrinkles and strengthen the structure of the skin. #AGEMETHOD is specifically designed for menopausal and hormonal skin.

RECOMMENDED FOR

Suitable for all skin types that desire youthful and nourished skin.

TREATMENT LENGTH

60 minutes or 75 minutes with technology

FREQUENCY

1 treatment every 4 - 6 weeks

ACTIVE INGREDIENTS

Prevention Cellular Capitol & Performance Complex

GSH-Epigenol Complex:

Calendula Flower Extract Encourages the synthesis of collagen & preserves the elastin fibres within the extracellular matrix. Firming and smoothing effect on the skin.

Rocket Leaf Extract Strengthens cellular defences. Protects the skin from stress & fatigue.

Professional Treatment Products - Face Perfection Extreme Cleanser, Bi-Phasic Toner, Enzymatic Peel, #AgeMethod Professional Kit, 2in1 Balm, Professional #AgeMethod Cream



#AGE METHOD RETAIL PRODUCTS



#AGE METHOD YOUTH CAPSULES

A youth-enhancing treatment with instant lifting and firming action. Skin is smoother and wrinkles are reduced.

Apply at night time, under your prescribed moisturiser. Biodegradable capsules – made from Red Algae.



YOUTH IMPULSE CREAM

A rich, innovative formula that works at the heart of the cell, restructuring damage caused by hormones, stress, poor lifestyle and environmentally damaged skin.



SUMPTUOUS YOUTH CREAM

A nourishing oil based moisturising cream that improves the 8 signs of ageing. Deep wrinkles, age spots, loss of firmness, elasticity, tonicity, radiance, smoothness and hydration by fighting the damage generated by hormonal ageing.

suitable for woman in menopause*



DELUXE 2 IN 1 BALM

Anti-ageing, cell protecting, nourishing and revitalising sleeping mask. The complex of active ingredients revitalises skin that has been weakened by external aggression and age. The skin is nourished, radiant and wrinkles are minimised.

ACTIVE INGREDIENTS

Lavender	Antibacterial, preventing & healing acne
Spilanthes Acmella	Plant extract known for its lifting & firming action
Sichuan	Lifting effect
Peppercorn	Antibacterial & anti-inflammatory properties

ACTIVE INGREDIENTS

Karite Extract	Moisturising, antioxidant and firming properties
Shea Butter	Nourishing, anti-inflammatory & healing properties
Tetrapeptide 5	Stimulate collagen production & improve the appearance of deep wrinkles

ACTIVE INGREDIENTS

Vitamins C,B & E	Anti-ageing, healing & antioxidant properties
Almond Oil	Nourishing
Avocado Oil	Moisturising & healing protection from UV rays damage & increases collagen metabolism
Palmytoil	Stimulates collagen
Tetrapeptide 5	Stimulate collagen production & improve the appearance of deep wrinkles

ACTIVE INGREDIENTS

Almond Oil	Nourishing
Tetrapeptide-5	Stimulate collagen production & improve the appearance of deep wrinkles
Vitamin B3	Antioxidant & anti-inflammatory properties
Vitamin E	Improve cell regeneration & antioxidant properties

#AGE METHOD PROFESSIONAL PRODUCTS

PROFESSIONAL TREATMENT KIT

Contains 4 items: Serum, Gauze Mask, Alginate Mask & Renewing Activator. Follow steps 1 to 4.



1. SERUM

ACTIVE INGREDIENTS

Hyaluronic Acid
Hydrating

Sugar Complex
Boosts the natural moisturising process of the skin

GSH Complex
Reinforcing cellular defences

Tetrapeptide 5
Stimulates collagen production



2. GAUZE MASK

ACTIVE INGREDIENTS

GSH Complex
Reinforcing cellular defences

Tetrapeptide 5
Stimulates collagen production

Witch Hazel
Anti-inflammatory, fights acne and protects against skin damage

Sugar Complex
Boosts the natural moisturising process of the skin



3. ALGINATE MASK

ACTIVE INGREDIENTS

Charcoal Powder (coconut)
Absorbing and purifying properties



4. RENEWING ACTIVATOR

ACTIVE INGREDIENTS

GSH Complex
Reinforcing cellular defences

Tetrapeptide 5
Stimulates collagen production

Sugar Complex
Boosts the natural moisturising process of the skin



TOTAL YOUTH CREAM

ACTIVE INGREDIENTS

GSH Complex
Reinforcing cellular defences

Sugar Complex
Boosts the natural moisturising process of the skin

Karite Extract
Antioxidant, firming & moisturising

Shea Butter
Nourishing, anti-inflammatory & healing properties



DIBI
FACE

LIFT CREATOR

From DIBI Milano comes the creation of the first beauty treatment that renews the skin, lifts the facial contours, corrects wrinkles and redensifies the tissues.

LIFT CREATOR

AGEING SKIN WITH LOSS OF ELASTICITY AND VOLUME

A renewing, reforming and lifting treatment come together to target elastosis which causes skin to look saggy. Replenish the skin with Hyaluronic Acid, collagen and elastin boosters, vitamins and botox peptides for a lifted, more youthful appearance.

RECOMMENDED FOR

30+ Those with mature skin who want a face with lifted, smoothed features with raised and redefined facial contours.

TREATMENT LENGTH

60 minutes or 75 minutes with technology

FREQUENCY

Course of 5 treatments over 5 weeks

ACTIVE INGREDIENTS

Prevention Cellular Capitol & Performance Complex

Acetyl Tetrapeptide 2

Stimulate the proteins involved in the production of collagen & elastin.

Ornithine (Amino Acid)

Targeted action on adipocytes LIPOATROPHY (loss of tissue fat) caused by skin ageing.

Professional Treatment Products - Face Perfection Cleanser and Toner, Lift Creator Peeling Mask, 3 Lift Creator Serums, Intensive Lift Treatment Mask, 3in1 Eye Gel, Intensive Lifting Cream



LIFT CREATOR RETAIL PRODUCTS



PEELING MASK

Glycolic Acid exfoliating mask gently removes the outermost layers of dead skin cells to reveal a more brighter and radiant complexion.

HOW TO USE

Leave to pose for 10 minutes and remove.

ACTIVE INGREDIENTS

Glycolic Acid

Boosts your skin's natural exfoliating process, helps skin retain water, prevents pore obstruction & improves the appearance of pigmentation or acne scarring.

Glucono Delta Lactone(PHA)

Exfoliating and moisturising



COLLAGEN & ELASTIN BOOSTER CONCENTRATE

Enriched with Hyaluronic Acid and youth peptides to hydrate the skin and stimulate the production of collagen and elastin. This anti-wrinkle concentrate will firm, lift and super hydrate the skin.

ACTIVE INGREDIENTS

Peptides of Youth

Stimulates collagen production

Hyaluronic Acid

Hydrating



VITAMIN B-C-PP CONCENTRATE

Rich in antioxidant & vitamin active ingredients, to protect the skin from environmental damage caused by external agents/free radicals. The particular combination of active ingredients will firm, lift and protect the skin.

ACTIVE INGREDIENTS

Vitamins B, C, PP

Antioxidant & moisturising properties



BOTOX-LIKE-PEPTIDE CONCENTRATE

This active concentrate targets areas where the skin has lost elasticity and works to treat deep expression lines. The active ingredients start to tighten and firm the skin for a more youthful appearance and also works to prolong botox treatments.

Do not use on sensitive skin*

ACTIVE INGREDIENTS

Hexapeptide 8

Tighten & firm deep expression lines

OILY/COMBINATION SKIN

NORMAL/DRY SKIN



INTENSE LIQUID CREAM

Ultra light textured cream, rich in lifting ingredients which stimulate the production of collagen and elastin. It also acts as a daily renewal due to the presence of Salicylic Acid which improves the appearance of large pores and prevents pore congestion.

ACTIVE INGREDIENTS

Salicylic Acid

Decongests pores, tightening and firming

Peptides of Youth

Stimulates collagen production



SUPER INTENSIVE RICH CREAM

Ultra light velvety textured cream that restores the skin's density for a lifting and firming effect on the skin. The skin regains its softness, elasticity is improved, lines look smoother and the facial skin looks redefined.

ACTIVE INGREDIENTS

Shea Butter

Nourishing

Peptides of Youth

Stimulates collagen production

Vitamin A

Anti-ageing



3 IN 1 EYE LIFT CONTOUR GEL

An innovative, light-weight refreshing eye gel targets the delicate eye contour area to smooth wrinkles, lift the eye contour, reduce puffiness and minimise dark circles.

ACTIVE INGREDIENTS

Aloe Extract

Anti-inflammatory & moisturising properties

Persian Silk Tree Extract

Lifting action on the eye contour, reduce puffy eyes & dark circles

LIFT CREATOR PROFESSIONAL PRODUCTS



INTENSIVE LIFT TREATMENT MASK 5 SILK MASK AND 5X50ML ACTIVATOR

Silk cellulose mask with intensive lifting activator which has a lifting, toning and hydrating action on the skin.

ACTIVE INGREDIENTS

Performance Complex	Lifting & firming action
Vitamin E	Antioxidant
Hyaluronic Acid	Hydrating



3 IN 1 EYE LIFT CONTOUR GEL 30ML

Innovative gel texture gives the eyes an instant sensation of lifting and restoration.

ACTIVE INGREDIENTS

Performance Complex	Lifting & firming action
Aloe Extract	Soothing & anti-inflammatory
Persian Silk Tree Extract	Lifting action on the eye contour. Reduces puffy eyes & minimises dark circles



INTENSIVE LIFTING CREAM 150ML

Lifting, redensifying and youth-enhancing action, for skin that is visibly more toned and firm with regained youth. Free from colourants and fragrance.

ACTIVE INGREDIENTS

Performance Complex	Lifting & firming action
Vitamin A	Anti-ageing, encourages healthy skin cell production, moisturising
Shea Butter & Macadamia Oil	Soothing & nourishing



DIBI
FACE

FILLER CODE

A miracle Filler line that corrects the visibility of all types of wrinkles: superficial, deep, and those caused by muscle contraction or stress. TS Enzyme Protect acts to prolong cellular longevity which prevents the formation of the expression lines to give a visible filler effect.

FILLER CODE

MATURE SKIN

Targeted treatment for all types of wrinkles and improving the overall appearance of ageing skin.

RECOMMENDED FOR

Ageing skin with deep set wrinkles

TREATMENT LENGTH

60 minutes or 75 minutes with technology

FREQUENCY

Course of 5 treatments over 5 weeks

ACTIVE INGREDIENTS

Prevention Cellular Capitol & Performance Complex

TS Enzyme Protect	Promotes cellular oxygenation & protects cellular longevity
Collagenix	Attracts water for hydrating & plumping effect
Hydro-Xpert	Stimulates the production of collagen & elastin
Peptide N°5	Redensifies skin firming

Professional Treatment Products - Face Perfection Cleanser, Toner and Enzymatic Peeling Kit, Filler Code Professional Treatment Kit and Dermo Replenishing Cream

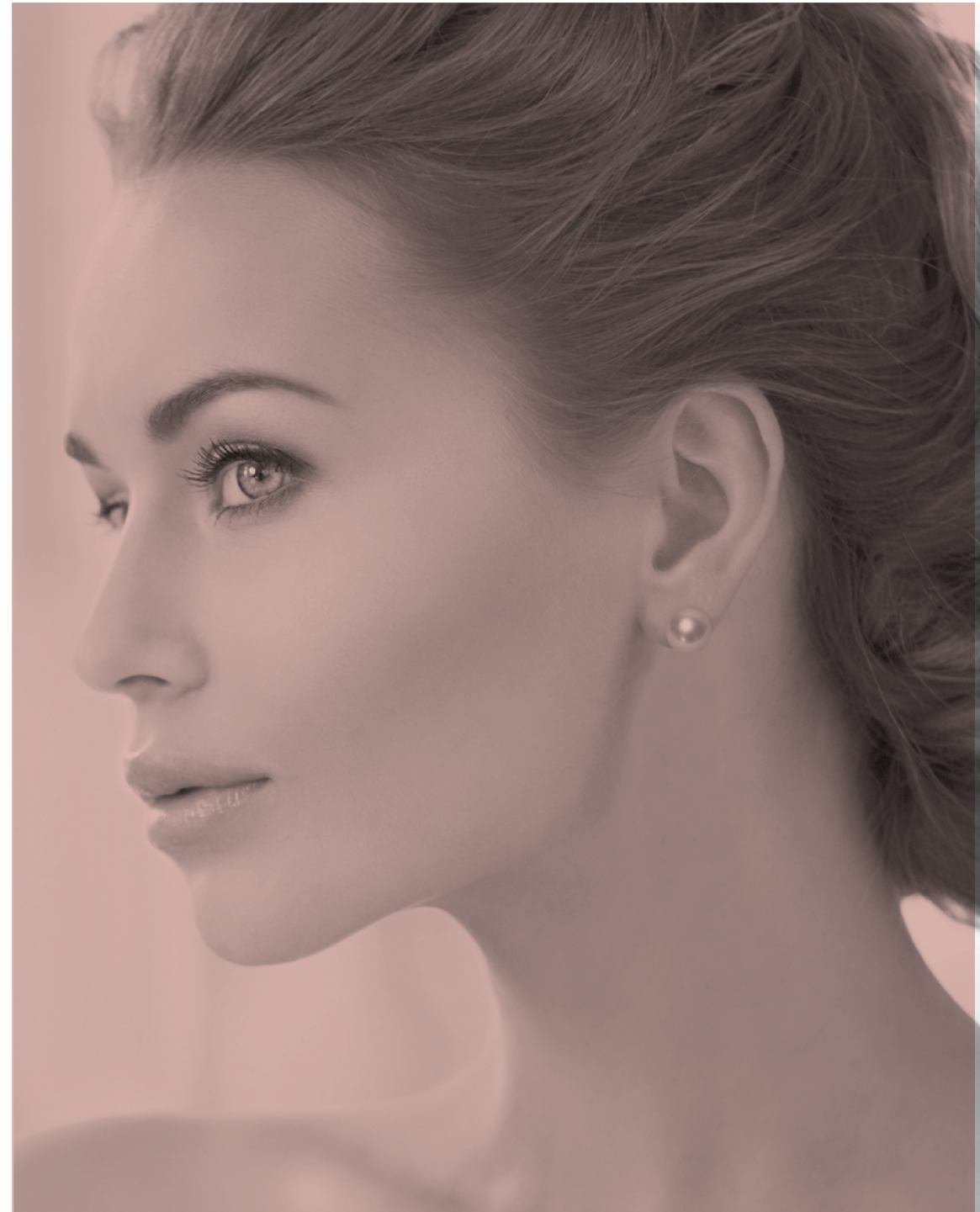

FILLER CODE RETAIL PRODUCTS



FILLER CODE ABSOLUTE FILLER TREATMENT

A 7 day treatment serum to target superficial and deep expression lines. Recommended to use directly after a course of Filler Code facial treatments to boost the production of new collagen and elastin for a fuller, smoother, more youthful appearance.

ACTIVE INGREDIENTS

Ts Enzyme	Promotes cellular oxygenation, protects the skin from environmental damage (antioxidant) & brightens the skin tone.
Hydro Xpert	Stimulates the production of collagen & elastin
Collagenix	Attracts water for hydrating & plumping effect
Peptide No5	Redensifies skin, firming
Carnosine	Antioxidant



MIRACLE FILLER CREAM

This rich nourishing cream helps to minimise the signs of ageing and brightens the complexion. Its powerful active ingredients stimulate collagen synthesis, protects against free radicals and improves loss of firmness, making skin appear firm, supple and radiant.

ACTIVE INGREDIENTS

TS Enzyme	Promotes cellular oxygenation, protects the skin from environmental damage (antioxidant) & brightens the skin tone.
Peptide No5	Redensifies skin, firming
Vitamin C	Antioxidant Protect from UV damage
Vitamin E	Antioxidant
Shea Butter	Nourishing
Hydro Xpert	Stimulates the production of collagen & elastin



SUBLIME EYE AND LIP FILLER

A combination of reflective powders and uniforming chromo-spheres conceals the appearance of wrinkles, for an instant correcting optical effect. Enriched with active ingredients with decongestant and reducing properties on puffy eyes, dark circles and signs of fatigue.

ACTIVE INGREDIENTS

TS Enzyme	Promotes cellular oxygenation, protects the skin from environmental damage (antioxidant) & brightens the skin tone.
Peptide No5	Redensifies skin, firming
Hydro Xpert	Stimulates the production of collagen and elastin
Collagenix	Attracts water for hydrating & plumping effect
Eye Liss Hesperidin	Improves dark circles
Methyl Chalcone	Improves puffy eyes
Calendula	Anti-inflammatory & healing
Escin	Anti-inflammatory

FILLER CODE PROFESSIONAL PRODUCTS

DERMO REPLENISHING CORRECTIVE TREATMENT KIT

A treatment that effectively fills and corrects all types of wrinkles. The signs of ageing is minimised and the skin looks healthy and radiant. 5 treatments x 3 units: Serum, Mapping Cream and Mask.



1. Dermo Replenishing Duo Serum Concentrate

Intensive serum with 2 phases for instant activation on the skin. Enriched with Collagenix and TS Enzyme, perfecting the elasticity of the skin and promoting cellular longevity.

ACTIVE INGREDIENTS

Collagenix	Attracts water for hydrating & plumping effect
TS Enzyme	Promotes cellular oxygenation, protects cellular longevity
Peptide No5	Redensifies skin, firming
Hydro Xpert	Stimulates the production of collagen & elastin

2. One to One Mapping Cream

A targeted application to every single wrinkle on the face, neck and décolletage. The exclusive blend of active ingredients tackles the signs of ageing the skin and reducing the appearance of wrinkles. Fragrance-free.

ACTIVE INGREDIENTS

TS Enzyme	Promotes cellular oxygenation, protects cellular longevity
Peptide No5	Redensifies skin, firming
Hydro Xpert	Stimulates the production of collagen & elastin

Pearl Mask

A mix of active ingredients, enriched in Pearl Pigments and blended into a creamy texture, for intense action on the face, neck and décolletage.

ACTIVE INGREDIENTS

Peptide No5	Redensifies skin, firming
TS Enzyme	Promotes cellular oxygenation, protects cellular longevity
Aloe Vera Extract	Soothing & moisturising

Cream 150ml

A concentrate of selected ingredients visibly improve the appearance of wrinkles for a more fuller and radiant complexion.

ACTIVE INGREDIENTS

TS Enzyme	Promotes cellular oxygenation, protects cellular longevity
Peptide No5	Redensifies skin, firming
Vitamin C	Antioxidant, protects from UV damage
Vitamin E	Antioxidant
Shea Butter	Nourishing
Hydro Xpert	Stimulates the production of collagen & elastin



DIBI
FACE

PROCELLULAR 365

For re-texturised, smoother and firmer skin, free from harmful toxins and more resistant to external aggression.
Treatment suitable for application pre and post aesthetic medicine intervention.

PROCELLULAR 365

SENSITIZED SKIN

The first DIBI Milano line of dermobiotics, scientifically formulated for the regeneration and recoding of the reticular dermis. Treatment suitable for application pre and post aesthetic medicine intervention.

RECOMMENDED FOR

A targeted solution for all naturally delicate and sensitised skin, caused by age or by aesthetic medical treatments.

TREATMENT LENGTH

45 minutes or 60 minutes using technology.

FREQUENCY

1 or 2 treatment sessions a week are recommended, according to the level of skin flaws observed during check-ups.

ACTIVE INGREDIENTS

Prevention Cellular Capitol & Performance Complex

Prebiotic Gluco-Oligosaccharide	Repairs & protects against pathogenic bacteria & prevents irradiation and redness
Matrikines	Stimulates collagen & elastin production
Bio-available Vitamin C	Antioxidant, stimulates the production of collagen

Professional Treatment Products - Nourishing Milk Cleanser, Intensive Peeling Cleanser, Pro-Recovery Restorative Kit and SPF 30

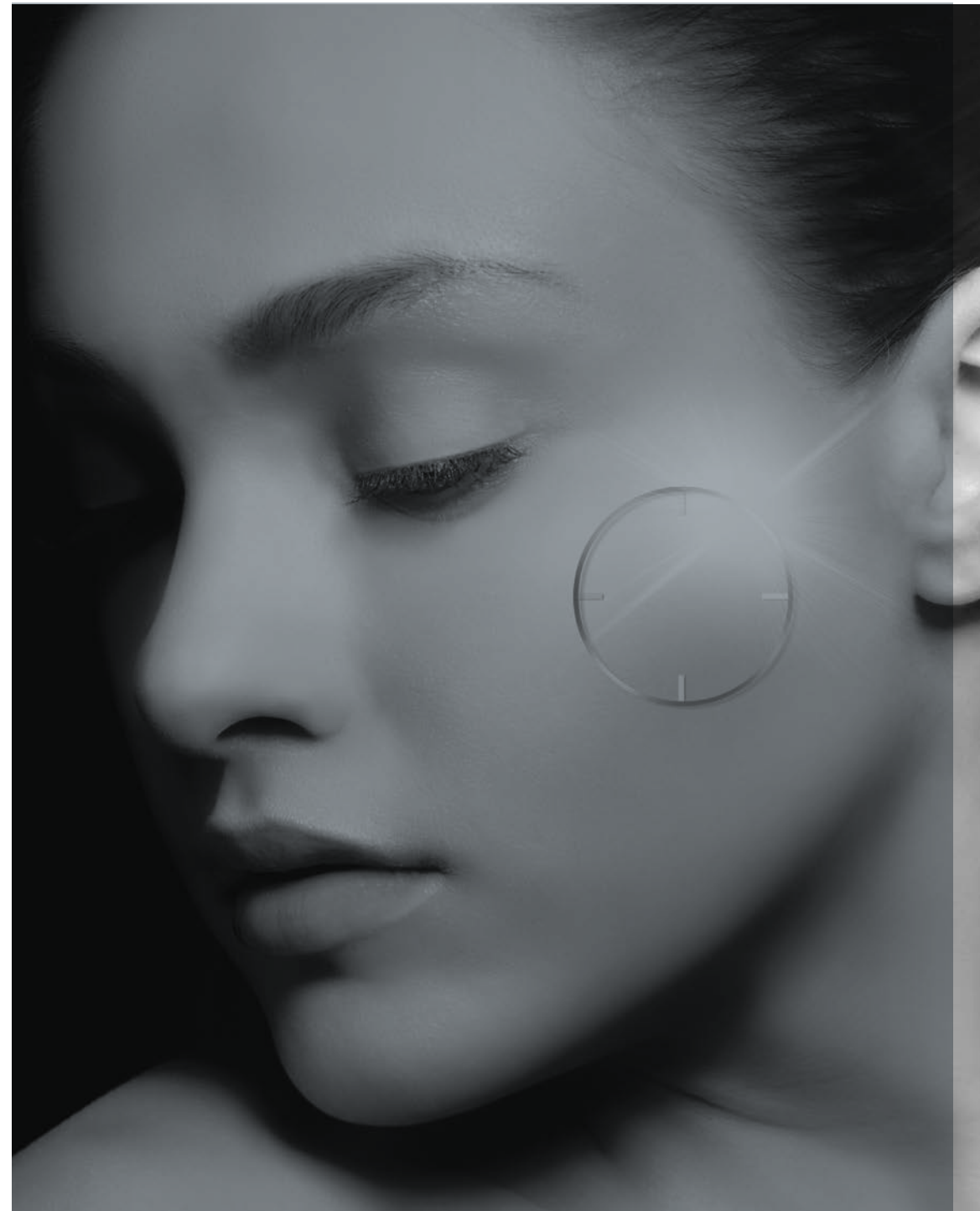

PROCELLULAR 365

RETAIL PRODUCTS



INTENSIVE PEELING CLEANSER

A micellar formula that performs a gentle peeling action on sensitised skin. The unique blend of active ingredients remove dead scaly skin cells from the surface and strengthen fragile skin.

HOW TO USE

Cleanse the face with cotton pads that have been moistened with the product and leave to work overnight. Do not use on the eyes.

ACTIVE INGREDIENTS

Prebiotic	Repairing
Salicylic Acid	Softens the keratinocytes
Aloe Vera	Soothing & moisturising
Bio-available Vitamin C	Anti-ageing & antioxidant



RECOVERY TREATMENT

A prebiotic treatment for sensitised skin. Prebiotics promote the growth of good bacteria to relaunch the skins natural process of repair and regeneration. The active ingredients strengthen capillaries, reduce redness & inflammation & stimulate cellular longevity in a powerful 2 week home treatment.

HOW TO USE

Mix product before carefully opening and massage onto the skin at night.

ACTIVE INGREDIENTS

Prebiotic	Repairing
Vitamin C	Antioxidant
Aloe Vera	Soothing & moisturising
Lycopene	Antioxidant
Matrikines	Stimulates collagen & repairs



RENEWING CREAM WITH UV FILTERS

A powerful prebiotic cream packed with antioxidant, regenerating and anti-ageing ingredients to treat fragile/ sensitised skin due to age or as a result of aesthetic medical treatments.

ACTIVE INGREDIENTS

Bio-Available Vitamin C	Anti-ageing & antioxidant
Matrikines	Stimulates collagen & repairs
Prebiotic	Promotes resistance to external aggression
Sun Filters	Protects from UVA damage



OXY-AGE RENEWING SERUM CREAM

An exceptional prebiotic nourishing cream with the delicate power of a serum to treat fragile & sensitized skin due to age or as a result of aesthetic medicine treatments. Contains active ingredients that carries revitalising oxygen to the cells.

ACTIVE INGREDIENTS

GenOxy Gel	Stimulates cell longevity
Matrikines	Stimulates collagen & repairs
Bio-Available Vitamin C	Antioxidant & anti-ageing



DIBI
FACE

PRODIGO C40

An extremely powerful antioxidant serum and mask, which counteracts the action of free radicals and protects cell DNA.

PRODIGO C40 DULL AND AGEING SKIN



PRODIGO C40 SERUM

An extremely powerful antioxidant serum, which counteracts the action of free radicals and protects cell DNA. The skin will look fresh, radiant and smooth with fine lines and wrinkles improved.

HOW TO USE

Shock phase 5 days - mix collagen and serum together and gently tap onto the skin at night.
Progressive phase - continue to use the serum under your moisturiser at night.

ACTIVE INGREDIENTS

Astaxanthin	Antioxidant
Vitamin C & E	Antioxidant & brightening
Carnosine	Antioxidant & neutralising action against free radical damage
Retinol	Stimulates skin regeneration
Co-Enzyme Q10	Antioxidant
Collagen Yarn	Delivery technique & hydrating



MAGNIFIC MASK

Reactivate the skin's vital functions, revitalising the skin and reducing the signs of fatigue/stress. Performs a tightening and revitalising effect for a more youthful and toned appearance.

HOW TO USE

Apply to clean skin and leave to pose for 20 minutes. Remove the product with warm water and tone.

ACTIVE INGREDIENTS

Astaxanthin	Antioxidant
Vitamin C & E	Antioxidant & brightening
Carnosine	Antioxidant & neutralising action against free radical damage
Retinol	Stimulates skin regeneration
Co-Enzyme Q10	Antioxidant

A woman's profile is shown in a gold-toned setting. Her hair is styled in a bun, and she is wearing a gold-toned necklace. The background is dark, and the lighting is soft, highlighting her features. The overall mood is elegant and sophisticated.

DIBI
FACE

THE GOLD

THE GOLD, a jewel that pays homage to the luxury of being a woman.

THE GOLD

DULL AND TIRED SKIN

A line that captures and enhances your individuality, inner confidence and positive energy because eternal beauty has no age. Activating cellular activity by stimulating the production of collagen, counteracting and reducing the appearance of lines and wrinkles. The metabolism and condition of the skin are strengthened for a smoother, more nourished and even-looking appearance.

TREATMENT LENGTH

60 minutes

FREQUENCY

One treatment every 4-6 weeks

ACTIVE INGREDIENTS

Prevention Cellular Capitol & Performance Complex

Pure Gold	Brightening
Bioconjugated Gold	Delivery system
Peptide No.9	Firming & redensifying the tissue
Hyaluronic Acid	Hydrating & plumping
Peptide No.34	Stimulates the coenzyme Q10 production

Professional Treatment Products - Face Perfection Extreme Youth Cream, Enzymatic Peeling, Bi-Phasic Toner, Gold Kit

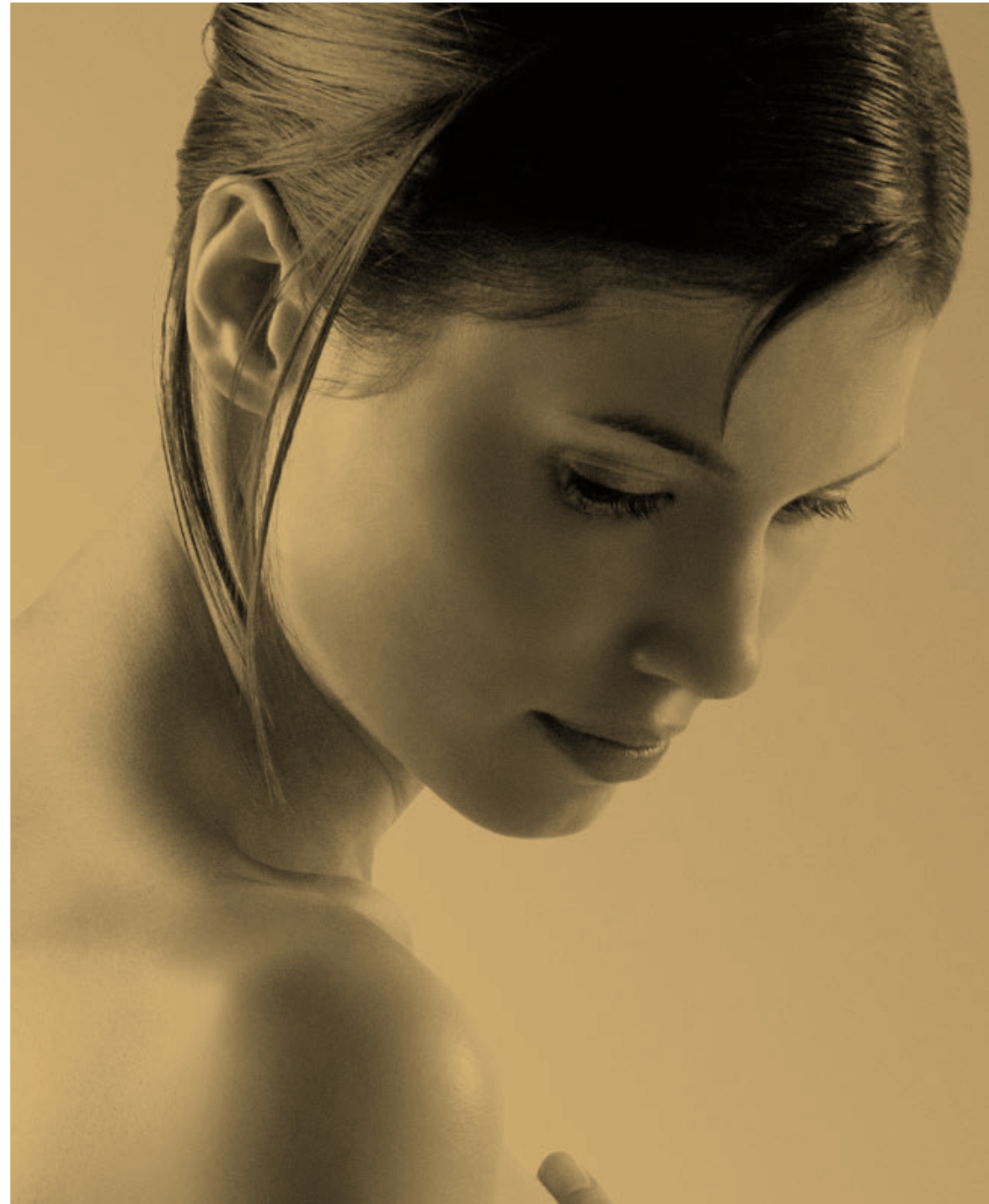

THE GOLD RETAIL PRODUCTS



GOLD YOUTH CREAM

A refined cream that caresses the skin for immediate comfort and softness. A “hyper-soin” enriched with particles of pure Gold, that reflect the light for a radiant complexion.

HOW TO USE

Mix the Pure Gold into the cream using the spatula provided. Apply onto the face, neck and décolletage. Use the spatula as the final step in your daily beauty routine.

ACTIVE INGREDIENTS

Bioconjugated Gold & Peptide 9	Stimulating collagen production
Pure Gold	Brightening
Peptide No. 34	Stimulates the coenzyme Q10 production
Hyaluronic Acid	Moisturising & hydrating
Sweet Almond	Nutrient agent
Shea Butter	Nutrient agent



GOLD YOUTH MASK

A luxurious mask enriched with the most precious beauty secret, Pure Gold, which gives the skin a natural radiance. The skin is firmer, revitalised and immediately radiant.

HOW TO USE

Apply to the face, neck and décolletage. Leave to work for 15-20 minutes then remove and tone.

ACTIVE INGREDIENTS

Bioconjugated Gold & Peptide 9	Stimulating collagen production
Pure Gold	Brightening
Peptide No. 34	Stimulates the coenzyme Q10 production
Imperata Cylindrica Extract	Moisturising action

THE GOLD PROFESSIONAL PRODUCTS

24K SUPREME YOUTH CASE

A real professional cosmetic gem to enhance the beauty of women of all ages. Precious formulas with great power to reawaken the youth of the face with radiance and beauty.



THE KIT CONTAINS:

1. CONCENTRATED YOUTH TREATMENT

An exclusive and embracing texture that offers benefits and support for the skin's metabolism. For soft and nourished skin, with renewed vigor, elasticity and radiance.

ACTIVE INGREDIENTS

Bioconjugated Gold & Peptide 9	Stimulating collagen production
Peptide No. 34	Stimulates the coenzyme Q10 production
Hyaluronic Acid	Moisturising & hydrating

2. CONCENTRATED YOUTH CREAM MASK

A luxurious nourishing mask enriched with Pure Gold, which gives the skin a natural radiance.

ACTIVE INGREDIENTS

Bioconjugated Gold & Peptide 9	Stimulating collagen production
Peptide No. 34	Stimulates the coenzyme Q10 production
Vitamin E	Antioxidant
Jjoba and Avocado Oils	Emollient and nourishing properties

3. 24K GOLD LEAVES

24 carat gold-leaf mask with immediate tensing effect. An emblem of luxury and excellence, genuine shining ability and unique purity that enhances the youth and wellbeing of the skin.

ACTIVE INGREDIENTS

Pure Gold	Brightening
------------------	-------------



DIBI
FACE

ACID INFUSION

The first youth-revealing, renewing and bioactivating line by DIBI Milano.

ACID INFUSION

ALL SKIN TYPES

A multi-faceted facial strategy that acts by normalizing the renewal of the epidermis, stimulating skin tissue renewal and fighting the signs of chrono and photo-ageing.

RECOMMENDED FOR

An inclusive face line, suitable for all ages and all skin types.

TREATMENT LENGTH

50 minutes

FREQUENCY

We recommend 3 sessions, spaced at least 4 days apart. At the end of these sessions, it is advisable to break for 1.5 months, so that the skin has time to regenerate. During this period, however, the working protocol can be integrated with other DIBI Milano facial treatments.



ACTIVE INGREDIENTS

ELLAGIC ACID

A natural polyphenol, contained in many red fruits such as pomegranate & strawberries. It gives a brightening effect & also has antioxidant properties to fight free radicals.

FERULIC ACID

An organic acid, naturally present in graminaceous plants. It has beneficial effects for the skin as it is a powerful antioxidant.

PHYTIC ACID

A naturally-occurring substance, especially found in bran, seeds and dried fruit. Being a natural chelator of metal cations, it has antioxidant and lightening properties.

GLYCYRRHETINIC ACID

A substance naturally occurring in the licorice plant, it carries out an antioxidant and soothing action & is also suitable for the most delicate skin.

PYRUVIC ACID

An alpha-keto acid with an acantholytic action: it decreases the adhesion of the corneocytes, thins the stratum corneum & promotes cell turnover, improving the quality of the skin.

ALLANTOIN

An ingredient recognised for its soothing & softening action, as well as for its disruptive activity on the bonds between skin cells. Naturally present in many plants.

BISABOLOL

With a soothing & softening action, it is recognised for its calming properties on irritated skin. This ingredient is also suitable for the most delicate skin.

RESVERATROL

Phenol with a recognised antioxidant & protective action, to counteract the acceleration of the skin ageing process.

RETINOL

An alcoholic form of Vitamin A, recognised to act specifically on mature & asphyxiated skin, for its youth-enhancing properties.

STABILIZED VITAMIN C

A complex that allows the Vitamin C to remain stable & to perform its brightening and pro-collagen function in the skin.

VITAMIN F

Also called "the skin vitamin", it consists of polyunsaturated fatty acids to make the skin nourished & protected.

Face Perfection Nourishing Cleansing Milk, Revitalizing Toner, Liquid Peeling, Normalizing Mask, Bio-Activating Solution (3) and SPF

ACID INFUSION RETAIL PRODUCTS

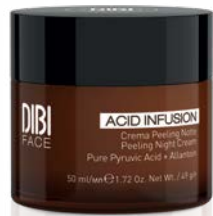

PEELING NIGHT CREAM PURE PYRUVIC ACID + ALLANTOIN

A peeling cream, which releases all its youthful renewing power while you are sleeping. Colourant free. Morning after morning, the skin awakens with a radiant and fresh appearance.

HOW TO USE

In the evening, apply on the face and neck, then massage until completely absorbed. For sensitive skin, apply on alternate evenings for the first week.

ACTIVE INGREDIENTS

Pyruvic Acid	Acantholytic action
Allantoin	Soothing & exfoliating action
Vitamin E	Antioxidant action



NO-AGE* RESTRUCTURING CREAM SPF30 / PA++ PURE GLYCYRRHETINIC ACID + VITAMIN F

A rich cream, designed to protect the skin from the signs of chrono and photo-ageing. Colourant free. Improves the defensive function of the skin and protects the skin's hydrolipidic barrier.

HOW TO USE

In the daytime, apply on the face and neck, then massage until completely absorbed.

ACTIVE INGREDIENTS

Glycyrrhetic acid	Soothing action
Vitamin F	Nourishing action
Peptide n°8	Youth enhancing action



NO-AGE* BIOACTIVATING TREATMENT

A targeted bi-weekly programme, a box containing two formulations: 1. Antioxidant Solution and 2. Multi-Corrective Solution to treat skin imperfections and signs of chrono and photo-ageing



1

ANTIOXIDANT SOLUTION PURE ELLAGIC ACID + PURE PHYTIC ACID

Lightweight and comfortable texture. Formulated with an optimal concentration of active ingredients, with tested and recognised effectiveness. The product contains a combination of two acids that provide a high antioxidant ability.

*In vitro test.

HOW TO USE

Shake the ampoule well, then, using the special ampoule-opener, break the cap at the point shown by the ring. Apply all over the face and neck before your regular cream, then massage until completely absorbed.

ACTIVE INGREDIENTS

Ellagic Acid	Brightening & smoothing action
Phytic Acid	Antioxidant action



2

MULTI-CORRECTIVE SOLUTION VITAMIN C + RETINOL

A liquid milk, formulated with an optimal concentration of active ingredients, with tested and recognised effectiveness. For radiant skin and an even-looking complexion.

HOW TO USE

Shake the ampoule well, then, using the special ampoule-opener, break the cap at the point shown by the ring. Apply all over the face and neck before your regular cream, then massage until completely absorbed.

ACTIVE INGREDIENTS

Retinol	Youth enhancing action
Stabilized Vitamin C	Antioxidant & brightening action

ACID INFUSION PROFESSIONAL PRODUCTS



LIQUID PEELING PURE PYRUVIC ACID + ALLANTOIN

Ultra-active exfoliating concentrate. Fragrance free and colourant free. Formulated to decrease the adhesion of the corneocytes, thin the stratum corneum and promote cell turnover by breaking up the bonds between the skin cells, to promote the “rebirth” of the skin. Cell turnover is promoted, skin quality is improved and the skin is renewed, radiant and smooth.

*In vitro test.

HOW TO USE

Follow the treatment guidelines.

ACTIVE INGREDIENTS

Allantoin	Soothing & exfoliating action
Pyruvic Acid	Acantholytic action



NORMALIZING MASK PURE GLYCYRRHETINIC ACID + BISABOLOL

A cream mask, also suitable for sensitive skin. Fragrance free. Rebalances the physiological pH of the skin. Contains Vitamin E, known for fighting free radicals. The skin is balanced and stronger.

HOW TO USE

Follow the treatment guidelines.

ACTIVE INGREDIENTS

Glycyrrhetic Acid	Soothing action
Bisabolol	Soothing action
Vitamin E	Antioxidant action
Aloe Vera	Soothing & hydrating action
Shea Butter	Nourishing action
Avocado Oil	Emollient action



BIOACTIVATING SOLUTION PURE PHYTIC ACID + RESVERATROL

Professional serum. Fragrance free and colourant free. A combination of high performing ingredients, to protect the skin from external aggressions and prevent the signs of skin ageing. For stronger and protected skin.

*In vitro test.

HOW TO USE

Step one - massage onto the face, neck, décolletage and hands for 2 minutes before applying step two.

ACTIVE INGREDIENTS

Phytic Acid	Antioxidant action
Resveratrol	Antioxidant action

ACID INFUSION PROFESSIONAL PRODUCTS



BIOACTIVATING SOLUTION PURE FERULIC ACID + RETINOL

Professional repairing serum. Fragrance free and colourant free. Protects the skin from free radicals and premature skin ageing induced by UV rays. For younger looking skin.

*In vitro test.

HOW TO USE

Step two - massage onto the face, neck, décolletage and hands for 2 minutes before applying step three.

ACTIVE INGREDIENTS

Ferulic Acid Protective & antioxidant action

Retinol Youth-enhancing action



BIOACTIVATING SOLUTION PURE ELLAGIC ACID + VITAMIN C

Powerful concentrated serum with a rich texture. Fragrance free and colourant free. Contains active ingredients that brighten and even out the complexion. With Vitamin C, known to counteract oxidative damage and fight a dull complexion. The skin is protected from free radicals.

HOW TO USE

Step three - massage onto the face, neck, décolletage and hands for 2 minutes and then remove using disposable gloves.

ACTIVE INGREDIENTS

Phytic Acid Antioxidant action

Resveratrol Antioxidant action



NUTRI-PROTECTIVE CREAM SPF 30 / PA++ PURE GLYCYRRHETINIC ACID + VITAMIN F

This nourishing cream is dense to the touch yet comfortable to apply. Colourant free. Nourishes the skin and protects it from UVA and UVB rays. The skin is nourished and protected from sunlight.

HOW TO USE

Massage onto the face, neck, décolletage and hands until absorbed.

ACTIVE INGREDIENTS

Glycyrrhetic Acid Soothing action

Vitamin F Nourishing action

Peptide n°8 Youth-enhancing action

TREATMENT MENU

FACE

FACE PERFECTION DRY & DULL SKIN

The reactivate treatment deeply cleanses to reactivate skin structures and ensure complete skin exfoliation. For skin that feels smooth and renewed deep down.

Results: Smoother, brighter & moisturised.

Duration: 30 minutes

CALM PERFECTION SENSITIVE SKIN

The soothing treatment is the first “biomimetic” face treatment that mimics the natural mechanisms of the skin, to treat and alleviate sensitive and reactive skin by restoring and strengthening the natural dermal barriers to give instant comfort. The skin is decongested and strengthened. For skin that is protected today and stronger tomorrow.

Results: Redness reduced, stronger and less reactive skin.

Duration: 45 minutes

PROCELLULAR 365 SENSITIZED & FRAGILE SKIN

A prebiotic treatment that promotes the growth of good bacteria to relaunch the skins natural process to repair and regenerate. The complex of active ingredients strengthen capillaries, reduces redness, inflammation and stimulate cellular longevity.

Results: Stronger skin, deeply moisturised and repaired.

Duration: 45 minutes

PURE EQUALIZER ACNE, CONGESTED & OILY SKIN

The purifying and mattifying treatment purifies the skin by ridding it of impurities and regulating the balance of microbial flora at a dermal level, whilst minimising the appearance of inflammation and swelling in acne prone skin. It improves surface microcirculation and reduces redness for protected, less reactive skin.

Results: Balances sebum production, purifies pores and reduces redness.

Duration: 60 minutes

WHITE SCIENCE PIGMENTATION, ACNE SCARRING & DULL SKIN

The brightening anti-spot cosmetic White Science treatment regulates melanin levels at a dermal level, for skin that is as flawless and pure as light. An advanced treatment that reduces skin spots, evens out the skin tone, brightens the complexion, making it appear lighter and even-toned.

Results: Lightens pigmentation & acne scarring for a radiant skin tone.

Duration: 60 minutes

HYDRA PERFECTION DRY & DEHYDRATED SKIN

This powerful facial stimulates the physiological hydration mechanism, restoring the correct level of Hyaluronic Acid and collagen within the skin. This intense hydrating facial is ideal for perfectly moisturised, hydrated and nourished youthful skin that looks smoother and radiant all day long.

Results: Glowing, hydrated and nourished skin with decreased superficial lines.

Duration: 60 minutes

TREATMENT MENU

FACE

DIBI
FACE

#AGE METHOD AGEING SKIN

A professional youth-enhancing treatment suitable for all ages, the Rejuvenate – #AGE METHOD treatment is inspired by EPIGENETICS, the science of genes. An innovative formula that works at the heart of the cell, restructuring the damage caused by hormonal skin ageing, generated by modern day stress, by smoothing lines, minimising expression lines deep wrinkles and strengthening the structure of the skin.

Results: Improved deep expression lines, radiant and deeply moisturised skin.

Duration: 60 minutes

LIFT CREATOR LOSS OF ELASTICITY & SAGGING SKIN

This new-generation cosmetic lifting treatment renews the skin, lifts facial contours, reduces fine lines and wrinkles and re-densifies skin tissues. Skin regains its softness and elasticity, with facial features appearing smoother and firmer. For renewed, lifted, firmer and more toned skin.

Results: Firmer skin, pores reduced and tighter skin on the neck.

Duration: 60 minutes

FILLER CODE LOSS OF ELASTICITY, DEEP WRINKLES & DULL SKIN

Targets deep fine lines and wrinkles. This treatment will enhance the skin's firmness and elasticity by stimulating new collagen and elastin fibres. This facial will instantly plump, tone and replenish fine lines and wrinkles for younger, more radiant skin. Your skin will look 5 years younger in just 2 weeks.

Results: Plumps skin, improving the appearance of wrinkles on the face and neck.

Duration: 60 minutes

GOLD LINE DULL, TIRED & AGEING SKIN

Enriched with unique youth peptides, gold and antioxidant ingredients that give strength and youth to the skin. The combination of Bioconjugated Gold and Vitamin E reawaken the genesis of collagen and redensify the tissues, while providing antioxidative protection to cells.

Results: Radiant and revitalised skin with wrinkles minimised.

Duration: 60 minutes

ACID INFUSION ALL SKIN TYPES

A multi-faceted facial strategy that acts by normalising the renewal of the epidermis, stimulating skin tissue renewal and fighting the signs of chrono and photo-ageing.

Results: Skin that's more radiant with pigmentation improved.

Duration: 50 minutes



TREATMENT PROTOCOL

FACE

Welcome Touch	Add chosen oil to your hands and place over clients nose Deep breath in and out Place hand on the chest Deep breath in and out Move hands to under the ears Deep breath in and out Finish with a gentle claw head massage
Pre Cleanse	Face Perfection Nourishing Milk Cleanser and Revitalizing Toner
Skin Consultation	MDB Skin Analysis
Treatment	Prepare the mask before starting the treatment.
Active Cleanser	Face Perfection Nourishing Cleansing Milk /Extreme Youth Cream/ Pure Equalizer 2in1
Exfoliate	Face Perfection Biomechanical/Enzymatic Peeling/Lift Creator Peeling Mask: Leave to pose for 5 minutes and then massage for 5 minutes.
Serum	Apply serum to one side of the face, working into the skin using electroporation technology – repeat on opposite side (4 minutes each side). Alternatively, you can perform a facial massage using the serum if you don't use technology.
Mask	Apply mask and leave to pose for 15-20 minutes, remove mask and massage into the skin (5 minute facial massage).
Eye-treatment	Apply Lift Creator 3in1 Gel/#Age Method Balm and perform eye massage (5 minutes).
Finishing Cream	Apply finishing moisturiser using electroporation technology (5 minutes) or manually massage into the skin.
Finishing Touch	Follow the same steps as the Welcoming Touch.



DIBI
FACE

FACE PERFECTION TREATMENT SEQUENCE

DIBI
FACE

PREPARATION



1 Carefully remove all traces of make-up from the eyes, with the **Face Perfection Nourishing Cleansing Milk**, using two cotton pads.

2a Cleanse the face, neck and décolletage with the **Face Perfection Nourishing Cleansing Milk**, then remove the product using the disposable gloves soaked in lukewarm water.



2b For mature skin types that need more nourishment and comfort, cleanse the face, neck and décolletage with the **Face Perfection Extreme Youth Cleansing Cream**, then remove the product using the disposable gloves soaked in lukewarm water.

3a Apply the **Face Perfection Biomechanical Reactivation Scrub** on the face, neck and décolletage, massaging for about 5 minutes. Remove the product with disposable gloves soaked in lukewarm water.



3b Alternatively, according to the skin type, prepare the **Face Perfection Ultra-High Performance Enzymatic Peeling**, by mixing the contents of 1 sachet of Enzymatic Powder with the contents of 1 sachet of Ultra-Performing Activator in a bowl. Apply the compound obtained using a brush onto the face, neck and décolletage. Leave to work for 5 minutes; at the end of this time, massage for about 5 minutes and remove with gloves soaked in lukewarm water.

4 Operate the vaporiser by directing the jet of steam towards the face for 5-10 minutes. Then proceed with the squeezing.



5a Apply the **Face Perfection Revitalizing Essential Toner** with two cotton pads onto the face, neck and décolletage.

5b For mature skin, which needs more nourishment and comfort, apply the **Face Perfection Extreme Youth Bi-Phasic Toner** with two cotton pads, on the face, neck and décolletage.

TREATMENT



6 Apply the **Hydra Perfection Extreme Moisturising Serum with Hyaluronic Acid** onto the face, neck and décolletage and massage until completely absorbed. If the skin shows signs of irritation or redness after squeezing, replace with **Calm Perfection Soothing Serum**.



7 Apply with a brush a layer of **Face Perfection Restorative Cream Mask** onto the face, neck and décolletage, then leave to work for 15 minutes. At the end of this time, massage the mask for about 5 minutes to dissolve the Jojoba Spheres contained in it. Once the massage is finished, remove the mask with disposable gloves soaked in lukewarm water.

CONCLUSION



8 Apply the DIBI Milano face cream best suited to the type of skin on the face, neck and décolletage.

9 Complete the treatment with the application of SPF 30 on the face, neck and décolletage.

10 Recommend the DIBI Milano products for daily home treatment to the client.



CALM PERFECTION

TREATMENT SEQUENCE

SOOTHING ANTI-REDNESS TREATMENT WITH THE DERMOPHORETIC SYSTEM

DIBI
FACE

PREPARATION



- 1 Cleanse the face, neck and décolletage with the **Face Perfection Nourishing Cleansing Milk**, then remove the product using the disposable gloves soaked in lukewarm water.
- 2 Apply **Calm Perfection Soothing* Serum** over half of the face, neck and décolletage with a fan-shaped brush and deliver it with Electrophoretic Flow System, "Serum Circulation" option. Repeat the product transfer on the other half of the face (total of 10 minutes). At the end of the treatment, if necessary, massage the serum residue.

TREATMENT



INSTRUCTIONS: In case of particularly reactive or irritated skin, manually apply **Calm Perfection Soothing* Serum** and gently massage until it is completely absorbed.



- 3a Pour one sachet of **Calm Perfection Soothing* Concentrate** in a bowl and immerse the gauze mask in it.
- 3b Apply the gauze mask to the face, neck and décolletage for a soothing, refreshing action.
- 4a With a brush, apply a layer of **Calm Perfection Soothing* Mask**, for an immediate sensation of soothed skin and to protect the epidermal barrier. Leave in place for 15 minutes.



- 4b At the end of the application time, simply remove the gauze mask and any potential residue with the gentle cleansing tissues dampened with water heated to room temperature. These tissues have been specifically developed to keep irritation to a minimum during mask removal.



- 5 Apply **Calm Perfection Booster Repair Balm** to especially fragile and/or red areas.

CONCLUSION



- 6 Finish the treatment by applying **Calm Perfection Soothing* Cream** to the face, neck and décolletage, and deliver it with the **DERMOPHORETIC SYSTEM** technology, with Electrophoretic Flow System, "Cream Circulation" option. Alternatively, massage the cream in a manual way until fully absorbed.
- 7 Don't forget to offer the customer the **Soothing* Concentrate** which should be applied morning and evening before their usual self-care products the day after the beauty salon treatment.
- 8 Recommend the most indicated DIBI Milano products to the customer for daily treatment at home.



* Clinical-instrumental tests conducted on the complete (salon + self care) CALM PERFECTION treatment.

PURE EQUALIZER TREATMENT SEQUENCE

PURIFYING TREATMENT - MANUAL TREATMENT WITH OPTIONAL STEAMING PHASE

DIBI
FACE

PREPARATION



- 1 Remove every trace of make-up from the eyes with **Face Perfection Nourishing Cleansing Milk**. Mix in your hands 3 or 4 puffs of **Purifying Cleansing Powder 2 in 1** with about 2ml of water, apply the emulsion obtained on the face, neck and décolletage. Moisten your fingertips to make the product creamy, then massage and remove with disposable cleansing gloves dampened in warm water.

TREATMENT



- 2 In a bowl prepare the **Face Perfection Ultra-High Performance Enzymatic Peeling** by mixing the contents of the Enzymatic Powder sachet with the contents of the **Ultra-Performing Activator sachet**. Apply the compound obtained using a brush onto the face, neck and décolletage. Leave to work for 5 minutes and, at the end of this time, massage for about 5 minutes and remove with disposable cleansing gloves dampened in warm water.



- 3 Depending on the needs of the customer's skin, decide whether to carry out extractions. Operate the steamer by directing the jet of steam towards the face for 5-10 minutes. Then proceed with extractions (OPTIONAL STEP).



- 4 Apply the **Pure Equalizer Bi-Phasic Astringent Toner** with two cotton pads onto the face, neck and décolletage. Shake before use.



- 5 Apply with a brush a layer of **Pure Equalizer Extreme Purity Mud Mask** onto the face, neck and décolletage and leave to work for 15 minutes. At the end of the pose, rinse with disposable cleansing gloves dampened in warm water.



CONCLUSION

- 6 Apply **Pure Equalizer Anti-Impurity Fluid Long Lasting + 24h** onto the face, neck and décolletage and massage until completely absorbed.
- 7 Finish by applying **Flash Perfector** on the face, neck and décolletage.
- 8 Recommend the DIBI Milano products for daily home treatment to the client.



*A.C.N. Action of Cosmetic Normalization

WHITE SCIENCE

TREATMENT SEQUENCE

TREATMENT WITH THE DERMOPHORETIC SYSTEM

DIBI
FACE

PREPARATION



- 1 Prepare the **White Science Brightening Collagen Mask**: cut it out following the profile of the shape shown on the card supplied and place it on the tray.
- 2 Cleanse the face, neck and décolletage with the **Face Perfection Nourishing Cleansing Milk**, then remove the product using the disposable gloves soaked in lukewarm water.



- 6 Soak the **White Science Brightening Collagen Mask**, which has been previously placed on the tray, with the **White Science Brightening and Lightening Activator**. Apply the mask onto the face, making it adhere perfectly to the skin and leaving it to work for 20 minutes. At the end of this time remove the mask.

TREATMENT



- 3 In a bowl prepare the **Face Perfection Ultra-High Performance Enzymatic Peeling** by mixing the contents of the **Enzymatic Powder** sachet with the contents of the **Ultra-Performing Activator** sachet. Apply the compound obtained using a brush onto the face, neck and décolletage. Leave to work for 5 minutes and, at the end of this time, massage for about 5 minutes and remove with disposable cleansing gloves dampened in warm water.



- 7 Apply the **White Science Supreme White Spot Correcting Cream with Glycolic Acid** onto the face, neck and décolletage and massage until completely absorbed.



- 4 Apply the **Face Perfection Revitalizing Essential Toner** with two cotton pads onto the face, neck and décolletage.

CONCLUSION



- 8 Conclude by applying **SPF30** onto the face, neck and décolletage. It is important to rub the sachet before opening it to re-emulsify the product.
- 9 Recommend the DIBI Milano products for daily home treatment to the client.

- 5 Apply onto half of the face, using a fan-shaped brush, half the contents of the **White Science Supreme White Spot Correcting Serum** and deliver it with the **Dermophoretic System** technology with Electrophoretic Flow System, "Serum Circulation" option. Repeat the delivery on the other half of the face (10 minutes total). At the end, if necessary, massage any serum residues. Alternatively, massage the serum in a manual way until fully absorbed.



HYDRA PERFECTION

TREATMENT SEQUENCE

BIOREVITALIZING MOISTURE AND EXTREME NOURISHMENT TREATMENT

DIBI
FACE



- 1 Prepare the **Hydra Perfection Collagen Mask with Hyaluronic Acid**: by cutting it up using the cardboard included in the kit, then place it in the tray. The mask activator has been especially developed for application on eye and lip contours too, therefore, cut out these areas only if the client requires it.



- 2 Cleanse the face, neck and décolletage with the **Face Perfection Nourishing Cleansing Milk**, remove the product using the disposable gloves dampened with warm water. Use two cotton pads soaked in the **Face Perfection Revitalizing Toner**.

- 2a Apply the **Face Perfection Biomechanical Reactivation Scrub** on the face, neck and décolletage, massaging for about 5 minutes. Remove the product with disposable gloves soaked in lukewarm water.

TREATMENT



- 3 Apply over half of the face with a brush half of the **Hydra Perfection Extreme Moisturising* Serum with Hyaluronic Acid** and then carry out delivery with the **Dermophoretic System** technology with Electrophoretic Flow System, using the "Serum" programme. Repeat the vehiculation on the other half of the face (total of 10 minutes). At the end if necessary, massage any serum residue. Alternatively, massage the serum in a manual way until fully absorbed.



- 4 From the **Extreme Moisturising* and Nourishing Bio-Revitalising Treatment** take the bottle of the Hydration* Activator, and press the lid to release the Silk Protein Powder inside the liquid then mix. Soak the **Collagen Mask with Hyaluronic Acid**, from the kit with the **Hydration* Activator**.

CONCLUSION



- 5 Carefully apply the **Hydra Perfection Collagen Mask with Hyaluronic Acid** and leave it in place for 20 minutes. At the end of the application time, remove and massage any residue.
- 6 Finish the treatment by applying the **Hydra Perfection Extreme Moisturising Cream** with a brush on half of the face, neck and décolletage and deliver it using the Electrophoretic Flow System for 5 minutes. Alternatively, massage the cream until fully absorbed.
- 7 Recommend the DIBI Milano products for daily home treatment to the client.



#AGE METHOD

TREATMENT SEQUENCE

TREATMENT WITH THE DERMOPHORETIC SYSTEM

DIBI
FACE

PREPARATION



1 Cleanse the face, neck and décolletage with the **Face Perfection Extreme Youth Cleansing Cream**, and remove the product using disposable gloves soaked in lukewarm water.



2 In a bowl prepare the **Face Perfection Ultra-High Performance Enzymatic Peeling** mixing the contents of the **Enzymatic Powder** sachet with the contents of the **Ultra-High Performance Activator** sachet; using a brush apply the mixture obtained onto the face, neck and décolletage. Leave to work for 5 minutes; at the end of this time, massage for about 5 minutes and remove with gloves soaked in lukewarm water (possibility of carrying out this step only at alternate sessions).

3 Apply the **Face Perfection Extreme Youth Bi-Phasic Toner** with two cotton pads onto the face, neck and décolletage.

TREATMENT



4 Apply onto half of the face, neck and décolletage, using a fan-shaped brush, half the contents of **#Age Method Youth-Enhancing Liquid Serum** and deliver it using Electrophoretic Flow System technology "Serum Circulation" option. Repeat the delivery on the other half of the face (10 minutes in total). At the end, if necessary, massage the serum residues. Alternatively, massage the serum in a manual way until fully absorbed.



5 Place half a cotton wool pad moistened with water onto each eye. Apply **#Age Method Gauze Mask with Youth-Enhancing Active Ingredients**, making it adhere to the face, neck and décolletage. In a bowl, prepare the alginate mask by carefully mixing a sachet of **#Age Method Black Alginate Mask** with a sachet of **#Age Method Renewing Quick Activator**, until the substance is smooth and even-looking.



6 Apply the mask onto the face, neck, décolletage, eyes and lips, and leave it to work for 20 minutes. At the end of this time, take off the mask by gently lifting it from the bottom upwards and remove any residue with a cotton pad soaked in the **Face Perfection Extreme Youth Bi-Phasic Toner**.

CONCLUSION



7 Apply and massage the **#Age Method Deluxe 2in1 Balm** on the areas most affected (e.g. eye contour, lip contour and neckline). Complete the treatment by applying **#Age Method Total Youth Cream** onto the face, neck and décolletage using Electrophoretic Flow System technology (DERMOPHORETIC SYSTEM), "Cream Circulation" option. At the end, if necessary, massage the cream residues. Alternatively, massage the cream in a manual way until fully absorbed.

8 Recommend the DIBI Milano products for daily home treatment to the client.



LIFT CREATOR-SILK TREATMENT

TREATMENT SEQUENCE

TREATMENT WITH THE DERMOPHORETIC SYSTEM

DIBI
FACE

PEELING PHASE



REFORMING PHASE



- 1 Cleanse the face, neck and décolletage with the **Face Perfection Extreme Youth Cleansing Cream**; at the end, remove the product using disposable gloves soaked in lukewarm water.
- 2 Using a brush, apply the **Lift Creator Intensive Peeling Mask** to the face, neck and décolletage. Leave it to work for around 5-10 minutes.
- 3 At the end of this time, remove the product using the disposable gloves soaked with warm water and pass two cotton pads soaked in **Face Perfection Extreme Youth Bi-Phasic Toner** over the face, neck and décolletage.
- 4 Apply with a fan-shaped brush, starting at the décolletage, the 6ml mixture of the **Lift Creator Concentrates** and begin to transfer with the Electrophoretic Flow System technology, over half the face, neck and décolletage for 5 minutes. Repeat the transfer on the other half of the face (10 minutes in total). At the end, if necessary, massage the serum residues until completely absorbed. Alternatively, massage the serum in a manual way until fully absorbed.

NOTE: the 3 concentrates can be mixed together based on the specific needs of the skin detected during the consultation stage with the customer. See in each specific box the mixing instructions for the most suitable personalisation. It is important that you always make up a mixture that is 6ml total.



LIFTING PHASE



- 5 Open the **Lift Creator Intensive Lifting Treatment Kit**. Pour the entire contents of the **Lift Creator Intensive Lifting Activator** into a small bowl, place the **Lift Creator Silk and Cellulose Mask** on a tray; gradually distribute the **Intensive Lifting Activator** with a brush, starting with the décolletage, and then continue with the neck and face, then place the mask on the face and leave to work for 20 minutes. At the end of this time, remove the mask and massage the residue until absorbed.
- 6 Apply a small amount of **Lift Creator 3in1 "Eye Lift" Eye Contour Gel** over the whole area around the eyes, including the eyelids, carrying out the specific manual techniques.
 - 6.1 **Eye Lift Massage** Place the fingers of your right hand on the right temporal area, pulling gently upwards and outwards. With the fingertips of the opposite hand, starting from the bottom/outside of the right eye, carry out horizontal smoothing movements, following the directions of the arrow. While you are carrying out the technique, press with your fingers to drain in the inner eye corner and again at the apex of the eyebrow, as indicated by the point in the image. Repeat, starting from the other eye.
- 7 Apply the **Lift Creator Intensive Lifting Cream** with a brush on half the face, neck and décolletage and deliver it using the Dermophoretic System, "Cream Circulation" for 4 minutes. Repeat the delivery on the other half of the face (8 minutes total). At the end, if necessary, massage the cream residue. Alternatively, massage the cream in a manual way until fully absorbed.

FILLER CODE TREATMENT SEQUENCE

TREATMENT WITH THE DERMOPHORETIC SYSTEM

DIBI
FACE

PREPARATION



1 Cleanse face, neck and décolletage with the **Face Perfection Extreme Youth Cleansing Cream** and remove the product using disposable gloves soaked in lukewarm water.



2 In a bowl, prepare the **Face Perfection Ultra High Performance Enzymatic Peeling** by mixing the contents of the **Enzymatic Powder** sachet with the contents of the **Ultra High-Performance Activator** sachet. Apply the obtained compound using a brush, onto face, neck and décolletage. Leave to work for 5 minutes and, at the end of this time, massage for about 5 minutes, then remove with gloves soaked in lukewarm water (consider the possibility of carrying out this step only at alternate sessions).

3 Apply the **Face Perfection Extreme Youth Bi-Phasic Toner** with two cotton pads onto face, neck and décolletage. Alternatively, spray the **Time of Ritual Active Youth Mist**.

TREATMENT



4 Instructions for opening the **Filler Code Dermo-Replenishing Duo-Serum Concentrate**: remove the blocking “ring” located in the lower part of the syringe, press the bottom, shake briefly to enable the two phases to mix together, and then remove the cap in the top part.

5 Deliver the **Filler Code Dermo-Replenishing Duo-Serum Concentrate** using the Electrophoretic Flow System, “Serum Circulation” option. Dispense the product over one half of the face, starting from the décolletage. Each time the handpiece is passed over the skin, the product needs to be dispensed. Repeat the delivery on the other half of the face (20 minutes total). At the end, carry out a short massage to help complete product absorption. Alternatively, massage the serum in a manual way until fully absorbed.



6 Then move to wrinkle mapping using the **Filler Code One-To-One Mapping Cream**.



7 Open the **Filler Code Dermo-Replenishing Micro-Pearl Mask** sachet containing 3 patches: one for the face, one for the neck and one for the décolletage. Take out the face patch and remove 1 of the 2 protective strips. Place the patch on the face, applying the part without the film, and make it adhere perfectly to the area, then remove the second strip. Proceed in the same way for the neck and décolletage patches. Leave to work for 20 minutes. Remove the patches from the bottom upwards, then carry out a short massage and remove the product residue with disposable cleansing gloves soaked in lukewarm water. Finally dab with tissues.

CONCLUSION



8 Apply the **Filler Code Intense Dermo-Replenishing Cream** with a brush on half the face, neck and décolletage and deliver it using the Dermophoretic System technology “Cream Circulation” option, for 4 minutes. Repeat the delivery on the other half of the face (8 minutes total). At the end, if necessary, massage the cream residue. Alternatively, massage the cream in a manual way until fully absorbed.

9 Recommend the DIBI Milano products for daily home treatment to the client.



PROCELLULAR 365

TREATMENT WITH THE DERMOPHORETIC SYSTEM

DIBI
FACE

PREPARATION



1 Cleanse the face, neck and décolletage with the **Face Perfection Nourishing Cleansing Milk**, then remove the product using the disposable gloves soaked in lukewarm water.

1a Cleanse the skin, neck and décolletage with two cotton pads covered with the **Procellular 365 Intensive Re-Texturizing Peeling Cleanser**. Repeat the operation twice for make-up removal.

TREATMENT



2 Shake the vial of the **Procellular 365 Pro-Recovery Bi-Liquid Treatment** before use and open it using the dedicated vial opening system. Apply the full contents to the face, neck and décolletage. Massage it until completely absorbed.



3 Remove the **Procellular 365 Pro-Recovery Silver Serum-Mask** from the bag, position the 3 parts on a tray with the silver side down. Spread any residue left in the bag with a brush onto the white side of the mask. Apply the mask, starting from the forehead and moving down towards the cheekbones/chin and then the neck, ensuring it adheres completely to the skin. Leave on for 20 minutes.



4 After 20 minutes, lift half of the mask on the neck and area and circulate the serum residue using the **Dermophoretic System technology**, "Serum Circulation" option. Repeat the operation with the other half of the mask in the neck area. Proceed in the same way with the other two areas, always lifting half at a time, for around 10 minutes in total. When completed, use the disposable gloves with lukewarm water over the whole area. Alternatively, massage the serum in a manual way until fully absorbed.

CONCLUSION



- 5 Use an applicator brush to apply the **Procellular 365 Pro-Recovery Lipid Emulsion** to half of the face, neck and décolletage. Circulate the emulsion using the **Dermophoretic System technology** "Cream Circulation" option, for around 4 minutes. Repeat the operation on the other half. Complete by massaging the **Procellular 365 Pro-Recovery Lipid Emulsion** residue until completely absorbed. Alternatively, massage the emulsion in a manual way until fully absorbed.
- 6 Recommend the DIBI MILANO products for daily home treatment to the client.



THE GOLD TREATMENT SEQUENCE TREATMENT WITH THE DERMOPHORETIC SYSTEM

DIBI
FACE

PREPARATION PHASE



- 1 Cleanse the face, neck and décolletage with **Face Perfection Extreme Youth Cleansing Cream**, then remove the product using the disposable gloves soaked in lukewarm water.



- 2 In a bowl, prepare the **Face Perfection Ultra-High Performance Enzymatic Peeling** by mixing the contents of 1 sachet of the **Enzymatic Powder** with the contents of 1 sachet of the **Ultra-Performing Activator**. Apply the compound obtained using a brush onto the face, neck and décolletage. Leave to work for 5 minutes and, at the end of this time, massage for about 5 minutes and remove with gloves soaked in lukewarm water (assess the possibility of carrying out this step only at alternate sessions). Alternatively, use the **Time of Ritual Enveloping Nectar Mask + Awakening Exfoliating Granules**.



- 3 Apply the **Face Perfection Extreme Youth Bi-Phasic Toner** with two cotton pads onto the face, neck and décolletage. Alternatively, spray the **Time of Ritual Active Youth Mist**.

INTENSIVE PHASE



- 4 Using the special vial-opener, break the vial of **The Gold Concentrated Youth Treatment** at the point shown by the ring. Put the contents of the vial into a bowl and apply to the face, neck and décolletage with a brush. Then deliver **The Gold Concentrated Youth Treatment** with the aid of the **Dermophoretic System** technology ("Serum Delivery"). Dispense the product over one half of the face, starting from the décolletage. Repeat the delivery on the other half of the face. At the end, carry out a short massage to help the product to absorb completely. Alternatively, massage the serum in a manual way until fully absorbed.

INTENSIVE PHASE continued



- 5 Using a brush, apply a light layer of **The Gold Concentrated Youth Cream Mask** (8ml) on the face, neck and décolletage.



- 6 Open the booklet containing **The Gold 24K Gold Leaves** and take out a packet of 4 sheets. For one treatment, apply 1 full sheet on each cheek; cut the other 2 sheets to apply on the remaining parts of the face. Never touch the sheets directly with your hands, only handle the outer tissue. Carefully and accurately place the first sheet on one cheek and make it adhere well, then gently touch the tissue and lift it; repeat on the other cheek. Proceed in the same way also in the other areas of the face with the sheets previously cut according to the size of the area to be treated. Leave the sheets to work for 10 minutes.

- 7 At the end of this time, massage **the Gold Sheets** with gentle linear strokes from the inside outwards and then massage the **Cream Mask** on the neck and décolletage. At the end of the massage, remove any residue with a dry cotton pad.

FINAL PHASE



- 8 Conclude the treatment with the application of the remaining amount (about 2ml) of **The Gold Concentrated Youth Cream Mask**, on the face, neck and décolletage.

- 9 Recommend the DIBI Milano products for daily home treatment to the client.



ACID INFUSION TREATMENT SEQUENCE FACE - NECK - DÉCOLLETAGE - HAND

DIBI
FACE

PREPARATION PHASE



- 1 Carefully remove all traces of make-up from the eyes, with the **Face Perfection Nourishing Cleansing Milk** using two cotton pads.
- 2 Cleanse the face, neck and décolletage with the **Face Perfection Nourishing Cleansing Milk**, then remove the product using the disposable gloves moistened in lukewarm water.
- 3 Apply the **Face Perfection Revitalizing Essential Toner** with two cotton pads onto the face, neck and décolletage.

PEELING PHASE



- 4 Pour 5ml (10 complete pipettes) of **Acid Infusion Liquid Peeling** into a bowl. Cover the eyes with two cotton pads moistened in lukewarm water, then with a brush apply the product starting from the areas with the most thickened skin (forehead, nose and chin). Continue on the most delicate areas (décolletage, neck and cheeks), excluding the eye contour. Leave it to work for a maximum of 10 minutes.
- 5 During this time, cleanse the back of the customer's hands with the **Face Perfection Nourishing Cleansing Milk** and **Revitalizing Essential Toner**. Then apply 2ml (4 complete pipettes) of Acid Infusion Liquid Peeling on the hands and leave it to work for a maximum of 10 minutes.

NORMALISING PHASE



- 6 Once the peeling has been left to work on the face, neck and décolletage, carefully remove the product with disposable gloves moistened in lukewarm water.
- 7 Apply the **Acid Infusion Normalizing Mask** with a brush on the face, neck and décolletage, and leave it to work for 15 minutes.
- 8 In the meantime, remove the peeling from the hands and then apply 6ml of the **Acid Infusion Normalizing Mask** on them. Leave it to work for 15 minutes.

INTENSIVE PHASE



- 9 Once the mask has been left to work on the face, neck and décolletage, remove the product with disposable gloves moistened in lukewarm water.
- 10 Shake the bottles well before use and, using a brush, apply the following products, massaging until completely absorbed:
2mls of **Pure Phytic Acid & Resveratrol**
2mls of **Pure Ferulic Acid & Retinol**
2mls of **Pure Ellagic Acid & Vitamin C**

Alternatively, up to 6ml of a single solution can be used, to be selected according to the skin type and needs of the customer. Leave it to work for 5-10 minutes.

ACID INFUSION TREATMENT SEQUENCE FACE - NECK - DÉCOLLETAGE - HAND

DIBI
FACE

INTENSIVE PHASE continued



11 In the meantime, remove the mask from the customer's hands using disposable gloves moistened in lukewarm water, and then apply and massage in sequence: 1ml (2 complete pipettes) of **Acid Infusion Bioactivating Solution Pure Phytic Acid + Resveratrol**; 1ml (2 complete pipettes) of **Acid Infusion Bioactivating Solution Pure Ferulic Acid + Retinol**; 1ml (2 complete pipettes) of **Acid Infusion Bioactivating Solution Pure Ellagic Acid + Vitamin C**.



12 Once the solutions have been left to work on the face, neck and décolletage, remove them with disposable gloves moistened in lukewarm water.

Alternatively, up to 3ml of a single solution can be used, to be selected according to the skin type and needs of the customer. Leave it to work for 5-10 minutes.

FINAL PHASE



13 To conclude, apply the **Acid Infusion Nutri-Protective Cream SPF30 /PA++** on the face, neck and décolletage, and massage until completely absorbed.



14 Once the solutions have been left to work on the hands, remove them with disposable gloves moistened in lukewarm water. Also apply a light layer of **Acid Infusion Nutri-Protective Cream SPF30 /PA++** on the hands.



DIBI
BODY

THE SOLUTION TO EVERY
IMPERFECTION



TIME OF RITUAL
PREPARATION



TONIC LIFTER
FIRMING - LIFTING
ANTI-AGEING



SHAPE REFINE
BODY FAT



CELL REWIND
ANTI-CELLULITE



SYNCRONY EXTREME
ANTI- CELLULITE &
BODY FAT SELF CARE



CELL DREN
ANTI-CELLULITE

A black and white photograph of a woman lying down, possibly on a massage table, with her head resting on her hand. She is looking directly at the camera with a calm expression. The lighting is soft and focused on her face and upper body. The background is dark and out of focus.

DIBI
BODY

TIME OF RITUAL

Nourishing and healing home spa treatment.
Finding time for you.

TIME OF RITUAL

PREPARATION

DIBI Milano explores the world of sensory cosmetics for the first time. A true philosophy to rebalance and regain your inner self, creating a unique moment of psychophysical wellbeing. Time of Ritual is here to give value to the most precious thing you have, your time. To escape from the stress of your hectic everyday life.

ACTIVE INGREDIENTS

Hemp Oil

Obtained from cold sowing of Cannabis Sativa seeds. Rich in essential fatty acids with antioxidant properties.

Swiss Pine Extract

The Pinus Cembra tree has special properties making it a powerful wellness tool for improving sleep, optimising vegetative regulation & balancing harmony. A precious beauty ally thanks to its soothing, brightening & toning action on the skin.

**Professional Products: Rebalancing/Energising Oil,
Nourishing Embrace Cream**



TIME OF RITUAL PROFESSIONAL PRODUCTS



ENERGISING OIL RITUAL 500ML

Massage oil with a fresh and stimulating fragrance.

ACTIVE INGREDIENTS

Hemp Oil	Anti-inflammatory & antioxidant
Swiss Pine Extract	Soothing, brightening & toning
Rice Bran Oil	Nourishing
Fragrance	Basil, Orange, Clementine, Nectarine Peach, Jasmine, White Musk.



REBALANCING OIL RITUAL 500ML

Massage oil with a warm and enveloping fragrance.

ACTIVE INGREDIENTS

Hemp Oil	Anti-inflammatory & antioxidant
Swiss Pine Extract	Soothing, brightening & toning
Rice Bran Oil	Nourishing
Fragrance	Orange, Bergamot, Chestnut, Vanilla, White Musk, Marple Syrup.



NOURISHING EMBRACE CREAM 500ML

A soft multi-sensory massage cream with revitalising ability. A fresh and intoxicating fragrance for an immersive olfactory experience.

HOW TO USE

Apply 50g of Nourishing Cream and 15g of energising or rebalancing oil for the body massage.

ACTIVE INGREDIENTS

Cocoa Extract	Lipolytic action
Hemp Oil	Anti-inflammatory & antioxidant
Cottonseed Oil	Emollient action
Swiss Pine Extract	Soothing, brightening & toning

TIME OF RITUAL PROFESSIONAL ESSENTIALS



AROMATIC CANDLE

Head notes: Tangerine, green lemon, lime, wild berries and fig.

Heart notes: Precious woods, flowers of the field, jasmine and violet.

Bottom notes: White musk, amber and tobacco.

SILVER CARE GLOVES

Soft microfibre glove for deep cleansing of the face and body. Made with special "Silver Technology" containing silver ions to carry out an antibacterial action on the tissue. Suitable for all types of skin, even the most delicate.

RITUAL BOWL AND SPATULA

Indispensable for mixing products. Highly durable, can be heated up to 70° C and is easily washable to ensure maximum hygiene.

TIME OF RITUAL TREATMENTS

WELCOME TOUCH

CLEANSE THE FEET

Using warm mitts from the hot towel cabinet, begin with a pressure point massage along the feet using the chosen oil.

HAND PRESSING

Glide up the body with slow relaxing movements, over the towel.

BREATHING

Place your hands on the client's abdomen to welcome the touch. Apply 3 drops of **energising/calming** oil onto the palm of the client's hand and ask them to take 3 deep breaths. Place the hands to the side of the body.

STRETCHING

Glide up the client's arm and around the scapula and pull outwards to straighten/de-stress the trapezius muscle. Perform a pressure point hand massage, resting the hand back on the abdomen.

ROCKING

Put one hand on the hip and the other hand below the knee (never losing contact), and rock the client gently to release tension from the lower back. Working in a U-shape, repeat the stretching and rocking on the opposite side.

MASSAGE

Moving from the arm to the base of the neck, stretch the neck releasing any tension. Using your middle and ring finger, perform gentle, circle massage movements below the ear and temples. Finish with a gentle claw massage throughout the scalp for 2/3 minutes.



NOURISHING TIME BODY MASSAGE

60 MINUTES

Take some time out and let us massage away all of your aches and pains in this luxury full body massage treatment of total indulgence. This massage will target all areas of the body from head to toe, leaving you feeling like time itself has paused.

PRODUCTS

- Energising/Calming Oils
- Nourishing Embrace Cream
- Silver Care Gloves, Treatment Bowl, DIBI Milano Candle
- Hot Towel Cabinet
- Warm Dry Towel

WELCOME RITUAL

SWEDISH MASSAGE

- Begin at the front of the body, turning over to spend more time on the back of the body.

ROCKING

- End the massage by putting a warm dry towel over the client's back than apply a light pressure with your hands, ending the treatment by rocking the client gently.

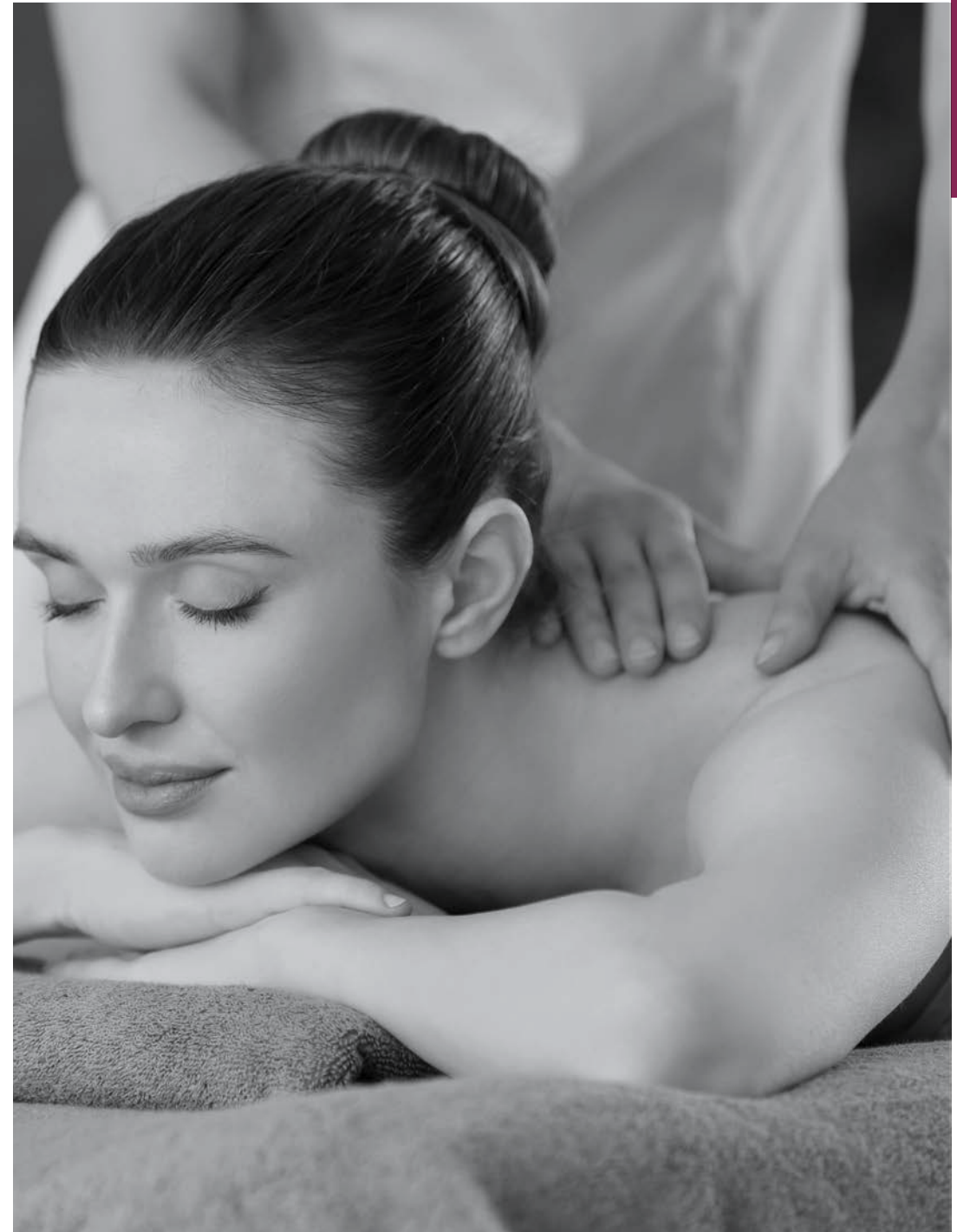

NOURISHING TIME FACE AND BODY TREATMENT

90 MINUTES

Escape time with this full body treatment for your skin. Begin your journey with a nourishing Time of Ritual facial followed by a nourishing full body massage.

PRODUCTS

- Face Perfection Nourishing Cleansing Milk
- Face Perfection Revitalising Toner
- Face Perfection Biomechanical Scrub
- Face Perfection Restorative Mask
- Hydra Perfection Extreme Moisturising Cream
- Energising/Calming Oils
- Nourishing Embrace Cream
- Silver Care Gloves, Treatment Bowl, Mixing Spatula, DIBI Milano Candle
- Hot Towel Cabinet

WELCOME RITUAL

10 MINUTES

GLOW FACIAL

30 MINUTES

FULL BODY MASSAGE

50 MINUTES

TIME FOR TWO

90 MINUTES

Change your 'me-time', to 'us-time'. Experience the time for two treatment for added romance or go with your friend for an extra chance to catch up. The treatment begins with our Welcoming Ritual to ease your tensions away, followed by a glowing facial and full body massage.

PRODUCTS

- Face Perfection Nourishing Cleansing Milk
- Face Perfection Revitalising Toner
- Face Perfection Biomechanical Scrub
- Face Perfection Restorative Mask
- Hydra Perfection Extreme Moisturising Cream
- Energising/Calming Oils
- Nourishing Embrace Cream
- Silver Care Gloves, Treatment Bowl, Mixing Spatula, DIBI Milano Candle
- Hot Towel Cabinet

WELCOME RITUAL

10 MINUTES

GLOW FACIAL

30 MINUTES

FULL BODY MASSAGE

50 MINUTES



CALMING FACIAL MASSAGE

POINT 1 Press hard on the two points with circular movements for 20 seconds. Repeat 4 times. These points stimulate circulation, promoting skin oxygenation.

POINT 2 Press hard for 20 seconds on the point between the eyebrow's (Glabella area). Repeat 4 times. This point corresponds to the pituitary gland.

POINTS 3 & 4 Gently press from point 3 to point 4, 4 times for 20 seconds each. This stimulates renal function, which acts on the water retention and minimises bags under eyes.

POINT 5 Massage using a circular motion for 20 seconds, from the projection of the cheekbone all the way along the edge of the face from the inside to the outside, stimulating the intestinal area.

POINT 6 Press and release the tip of the nose 20 times, positively influencing the digestion.

POINT 7 Press the two points between the nose and the mouth with circular movements, stimulating the spleen and therefore, the immune system.

POINT 8 Press with circular movements between the mouth and the chin, to stimulate the pancreas.

POINT 9 This is very important for healthy skin, the two points on the sides of the mouth correspond to the lungs. Pressing point 9 will not only oxygenate the facial skin but will give general wellbeing to the whole body.

POINT 10 Press all the points along the jawbone to add radiance to the face.

POINT 11 Press all the points located below the cheekbone in the deepest part of the cheek, from the inside toward the outside, pressing each point for 4 seconds. These points correspond to the liver and lymphatic system.

POINT 12 Press this point to in-still a sense of peace and wellbeing.

POINTS 13 & 14 Massage gently with small circular movements, from the bottom upwards, moving 4 or 5 times from one point to another. Conclude the acupressure session by rubbing your hands together, placing them on the client's face for a few seconds.

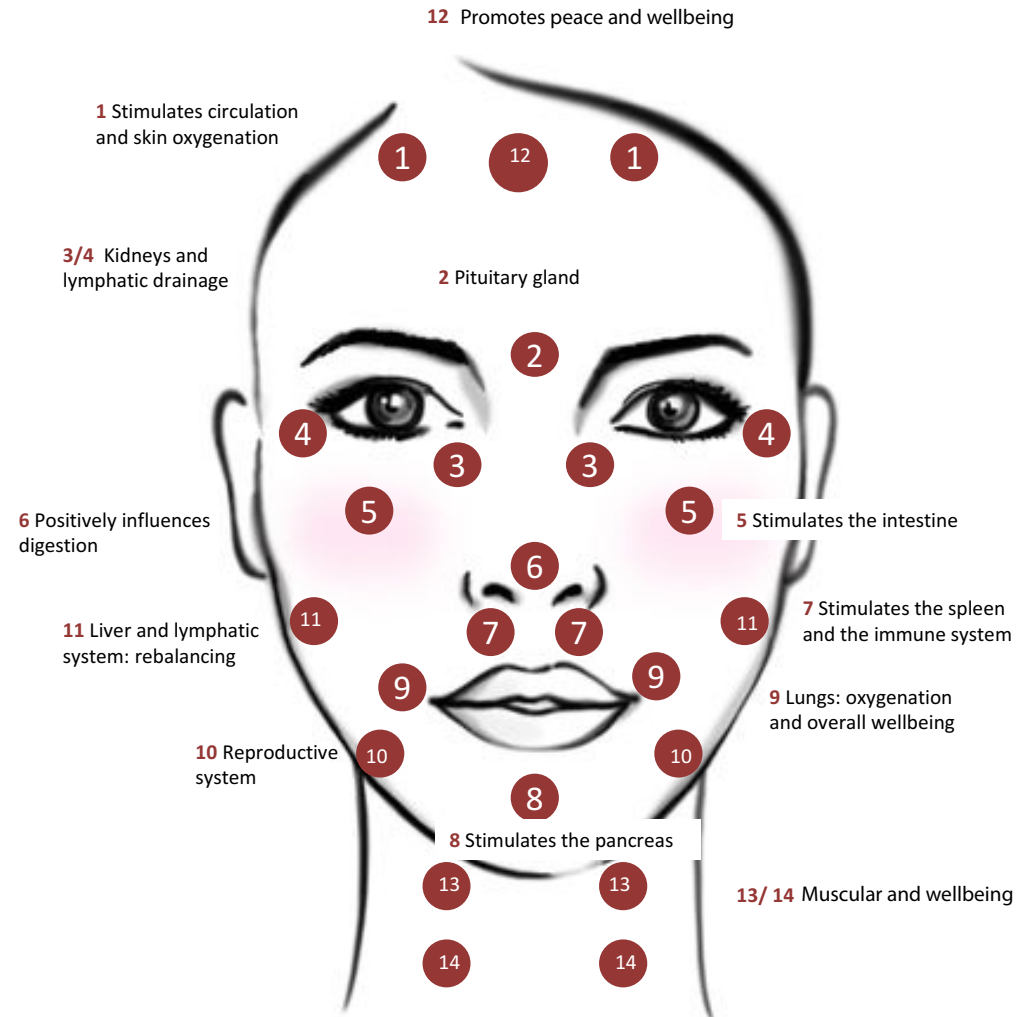

ENERGIZING FACIAL MASSAGE

Begin massage using warming effleurage technique's.



1. Pinch (A) and smooth (B), working up the nasolabial wrinkles.

2. Carry out circular movements with your knuckles from the cheeks down to the trapezius muscles.

3. Tap on their facial contours, alternating between your hands.



4. Crossing movements with two fingers on the frown lines and forehead wrinkles. Tap on the facial contours, alternating between your hands.

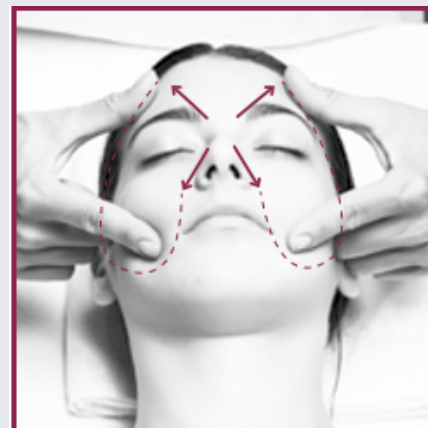

5. Make butterfly lifting movements on the eye contour up to the temples. Conclude the movements by rubbing your hands together and then placing on the client's face for a few seconds.



TONIC LIFTER

Capture your every reflection. You'll have nothing to hide anymore.

TONIC LIFTER

FIRMING, LIFTING, ANTI-AGEING

The dermo-cosmetic line by DIBI Milano with a state-of-the-art formula acting on 3 levels; Toning (rebuilding the skin's supporting fibres), lifting (redesigning the skin structure) and rejuventation (counteracting the ageing of skin tissue). Tonic Lifter offers a personalised approach to combat imperfections linked to skin laxity and atony, to renew your silhouette and rediscover your curves.

RECOMMENDED FOR

Those presenting with the first signs of ageing, skin laxity, atony and a dull appearance.

TREATMENT LENGTH

60 minutes

FREQUENCY

1 to 2 sessions per week is recommended

ACTIVE INGREDIENTS

Oxy-Driver increases molecular oxygen in the deeper layers of the skin, increasing the energy of the cells by 25%, thus allowing the fibroblasts to produce more collagen & elastin.

Tonic Gum Complex a complex of plant active ingredients extracted from Chicory Root and Tara Gum, with a lifting effect, to counteract signs of ageing.

Professional products: Lifting Effect Tone-Up Gel Serum, Lifting Effect Mask, Youth Enhancer with Vitamins, Tone-Up Enhancer with Peptides, Renewing Enhancer with Glycolic Acid, Lifting Effect Tone-Up Butter Cream



TONIC LIFTER PROFESSIONAL PRODUCTS



LIFTING EFFECT TONE-UP GEL SERUM 5 X 15 ML

Ultra-active serum with a jelly texture, fragrance-free and colourant-free. Formulated with the active ingredient which stimulates the skin's vitality, and youthfulness, as if it were reborn. For an intensive action on areas of the body prone to skin laxity.

ACTIVE INGREDIENTS

Oxy-Driver	Transport vital molecular oxygen down to the deeper layers of the dermis, stimulating the production of collagen, elastin & fibronectin
Tonic Gum Complex	Lifting and youth-enhancing action
Peptide n°12	Active ingredient with elasticising & toning properties
Hyaluronic Acid	Moisturising & pro-youth action
Vitamins B5, C, E and PP	Energizing & pro-youth action
Coenzyme Q10	Antioxidant action



LIFTING EFFECT MASK 5 x 200ml

Creamy mask with a powerful occlusive ability, customisable thanks to the "mix and match" with the enhancers, for a targeted and tailored action and to preserve the beauty of the body and breasts. Colourant-free. Enriched with Oxy-Driver and Tonic Gum Complex which strengthen the elastic fibres, helping to counteract the skin ageing process.

ACTIVE INGREDIENTS

Oxy-Driver	Transport vital molecular oxygen down to the deeper layers of the dermis, stimulating the production of collagen, elastin & fibronectin
Tonic Gum Complex	Complex of plant-based active ingredients with lifting & youth-enhancing action
Rice Bran Oil	Nourishing & elasticising action



YOUTH ENHANCER WITH VITAMINS 10 x 2.5ml

Youth-enhancing booster to be mixed with the mask, to create a totally customised product. Fragrance free. The combination of Coenzyme Q10 and Vitamins E, C, B5 and PP acts on the skin ageing process, "redesigning" the forms of youth, and fighting free radicals and oxidative stress.

ACTIVE INGREDIENTS

Vitamins B5, C, E and PP	Energizing & pro-youth action
Coenzyme Q10	Antioxidant action

TONIC LIFTER PROFESSIONAL PRODUCTS



TOUR-UP ENHANCER WITH PEPTIDES

Toning booster to be mixed with the mask, to create a totally customised product. Fragrance free. Revolutionary product rich in Peptide n°12, with restructuring and elasticising properties, which has a positive effect on skin tone.

ACTIVE INGREDIENTS

Peptide n°12	Active ingredient with elasticising & toning properties
Goji Berry Extract	Antioxidant action



RENEWING ENHANCER WITH GLYCOLIC ACID

Renewing booster to be mixed with the mask, to create a totally customised product. Fragrance free. Refined formula-tion rich in Glycolic Acid (10%, acidic pH), which smoothes the skin, renewing it deep down.

ACTIVE INGREDIENTS

Glycolic Acid	Deep exfoliating action for renewed skin
Hydro-Xpert	Elasticising action



LIFTING EFFECT TONE-UP BUTTER CREAM

Nourishing massage texture, fragrance-free. Enriched with a pool of ultra-performing active ingredients, which work together to counteract skin laxity and loss of plumpness, redensifying the skin tissues and increasing skin elasticity.

ACTIVE INGREDIENTS

Oxy-Driver	Transport vital molecular oxygen down to the deeper layers of the dermis, stimulating the production of collagen, elastin & fibronectin
Tonic Gum Complex	Lifting & youth-enhancing action
Vitamins B5, C, E and PP	Energising & pro-youth action
Peptide n°12	Elasticising & toning properties
Coenzyme Q10	Antioxidant action



TONIC LIFTER RETAIL PRODUCTS



16.3%
increase in
the collagen
synthesis

FIRMING YOUTH CREAM 200ML

Velvety and enveloping cream, also formulated for women during menopause and suitable for the breasts. Fights signs of skin laxity and ageing, such as atony, dull skin and widespread roughness. Enhanced with Oxy-Driver, for preserving the skin's youthfulness, and with Tonic Gum Complex, for a firming effect.

ACTIVE INGREDIENTS

Oxy-Driver	Transport vital molecular oxygen down to the deeper layers of the dermis, stimulating the production of collagen, elastin & fibronectin
Tonic Gum Complex	Lifting & youth-enhancing action
Peptide n°12	Elasticising & toning properties
Vitamins B5, C, E and PP	Energising & pro-youth action
Coenzyme Q10	Antioxidant action



27.1%
increase
in elasticity
synthesis

FIRMING TREATMENT FOR SPECIFIC AREAS 14 x 5ml vials

Intensive serum with a tensor effect, also formulated for women during menopause. It acts in a targeted way to lift the tissues and minimise the visibility of sagging skin. Dual-action formula on the skin's supporting fibres: restores elastin, responsible for elasticity, and stimulates the production of collagen, responsible for tonicity.

ACTIVE INGREDIENTS

Oxy-Driver	Transport vital molecular oxygen down to the deeper layers of the dermis, stimulating the production of collagen, elastin & fibronectin
Tonic Gum Complex	Lifting & youth-enhancing action
Peptide n°12	Elasticising & toning properties
Vitamins B5, C, E and PP	Energising & pro-youth action
Coenzyme Q10	Antioxidant action
Kigelastic	Elasticising action

TONIC LIFTER

TOTAL BODY TREATMENT WITH DERMOPHORETIC SYSTEM

DIBI
BODY

PREPARATION



- 1 Place the small thermal blanket on the treatment table and switch it on, then lay a towel and a polyethylene sheet on top.
- 2 Ask the client to lie down face up and manually cleanse the skin with the most suitable body cleanser.

CONCLUSION



- 6 Apply the **Tonic Lifter Lifting Effect Tone-Up Butter Cream** on the selected area and then carry out delivery with the **Dermophoretic System** technology with Electrophoretic Flow System, using the "Cream" programme, for a maximum of 10 minutes. Conclude with a short massage to help the product to absorb completely.
- 7 Recommend the DIBI Milano products for daily home treatment to the client.

TREATMENT



- 3 Apply the **Tonic Lifter Lifting Effect Tone-Up Gel Serum** on the area to be treated and then carry out delivery with the **Dermophoretic System** technology with Electrophoretic Flow System, using the "Serum" programme, for about 20 minutes. At the end, massage any residue until completely absorbed. Then repeat points 2 and 3 with the client lying face down.



- 4 Pour the entire contents of a sachet of **Tonic Lifter Lifting Effect Mask** into a bowl (the product can be warmed up first in a heater if preferred), add the contents of 2 sticks of an Enhancer, choosing between the **Youth Enhancer with Vitamins, Tone-Up Enhancer with Peptides** and **Renewing Enhancer with Glycolic Acid**. Stir until you obtain a consistent mixture with an even-looking colour.



- 5 Apply the mixture over the whole area to be treated. Repeat the application with the client lying face up. Cover the client's body with the polyethylene sheet and a towel, then leave it to work for 20 minutes. At the end of this time, ask the client to take a shower. To make the mask easier to remove, it is advisable to give the client a disposable glove.



A woman with long, wavy brown hair is the central figure, posed in a studio setting. She is wearing a white, long-sleeved, button-down top and white shorts. Her right hand is near her neck, and her left hand is resting on her hip. The background is a soft, warm-toned studio backdrop with diagonal light patterns. The overall mood is elegant and sophisticated.

SHAPE REFINE

DIBI Milano is celebrating taking care of yourself and your own shape with SHAPE REFINE, the new shaping* and modeling line. To feel more confident about yourself, effortlessly and without sacrifice.

SHAPE REFINE

BODY FAT

DIBI Milano is celebrating taking care of yourself and your own shape with Shape Refine, the shaping and modeling line, which redesigns your body contours for a harmonious and refines silhouette. The line redesigns the body profiles, thanks to 3 actions associated with its active ingredients:

No-Stock Action: Combats fat storage and stops it from forming and accumulating.

Lipolytic Action: Increases the lipolysis of fat deposits located in the most critical areas, for a slimmer and leaner silhouette that is more defined in every aspect.

Energetic Action: Improves the “fat-burning” process, encouraging the consumption of fatty acids for energy purposes.

RECOMMENDED FOR

Individuals with widespread or localised body fat. For a reshaped silhouette, with more toned skin and refined contours.

TREATMENT LENGTH

1 hour

FREQUENCY

1 to 2 sessions per week are recommended.

ACTIVE INGREDIENTS

Lipo-Sculpt

Extracted from the extremophile Sarcocapnos Crassifolia plant, stimulates fat consumption by improving the functioning of the adipocyte & inhibits the inflammatory signals emitted by the adipocyte, promotes the synthesis of dermal fibres (elastin & collagen), for firmer and more toned skin.

Caffeine

Known for its draining, stimulating lipolytic action, reduces edema, increases the metabolic activity of the cells & promotes the hydrolysis of triglycerides.

Natural Peptides

Purified fraction of peptides extracted from peas, recognised for their anti-ageing action, protecting collagen & elastin, strengthening skin elasticit & defending epidermal proteins from external agents.

Professional Products: Shaping* Activator Milk-Serum, Shaping* Mask, Smoothing Shaping* Cream

SHAPE REFINE PROFESSIONAL PRODUCTS



SHAPING* ACTIVATOR MILK-SERUM 5 X 15ML

Professional product that combines the power of a serum with a soft and comfortable milky texture that refines the silhouette and counteracts rebellious curves.

Also tested on women during menopause.
Fragrance-free and colourant-free.

ACTIVE INGREDIENTS

Caffeine	Draining & lipolytic action
Lipo-Sculpt	Stimulates fat consumption, inhibits inflammatory signals from adipocytes, protects the synthesis & repair of dermal fibres
Glucine	Shaping & lipolytic action
Natural Peptides	Elasticising & moisturising action



SHAPING* MASK 5 x 200ml

Creamy mask with a powerful occlusive effect. Rich in lipo-reducing and modeling active ingredients that encourage lipolysis and improve the fat-burning process for the production of energy.

Also tested on women during menopause.

ACTIVE INGREDIENTS

Caffeine	Draining & lipolytic action
Lipo-Sculpt	Stimulates fat consumption, inhibits inflammatory signals from adipocytes, protects the synthesis & repair of dermal fibres
Glucine	Shaping & lipolytic action
Natural Peptides	Elasticising & moisturising action



SMOOTHING SHAPING* CREAM 500ML

Massage cream with triple shaping, modeling and perfecting action. Accelerates the lipolytic process and inhibits the storage of fatty acids. Provides immediate nourishment for lasting relief.

Also tested on women during menopause.
Fragrance-free and colourant-free, it can be delivered using the Dermophoretic System.

ACTIVE INGREDIENTS

Caffeine	Draining & lipolytic action
Lipo-Sculpt	Stimulates fat consumption, inhibits inflammatory signals from adipocytes, protects the synthesis & repair of dermal fibres
Glucine	Shaping & lipolytic action
Shea Butter	Nourishing & softening action

SHAPE REFINE TREATMENT WITH THE DERMOPHORETIC SYSTEM

DIBI
BODY

PREPARATION



INTENSIVE PHASE



FINAL PHASE



- 1 Heat the sachet of **Shape Refine Shaping* Mask** heating cabinet.
- 2 Ask the client to lie down face up, cleanse the whole area to be treated and repeat this process with the client lying face down.
- 3 After warming it up, pour the entire contents of the **Shape Refine Shaping* Mask** sachet into a bowl and then apply on the area to be treated. Cover the client's body with the polyethylene sheet and a towel, close the electrosauana and leave it to work for 30 minutes. At the end of this time, ask the client to take a shower.
- 4 Using a brush, apply the **Shape Refine Shaping* Activator Milk-Serum** over the whole area to be treated and then deliver it with the Dermophoretic System technology with Electrophoretic Flow System, using the "Serum" programme, for a maximum of 20 minutes.
- 5 Apply the **Shape Refine Smoothing Shaping* Cream** on the area to be treated and then deliver it with the Dermophoretic System technology with Electrophoretic Flow System, using the "Cream" programme, for a maximum of 10 minutes. Conclude with a short massage to help the product to absorb.
- 6 Recommend the DIBI Milano products for daily home treatment to the client.



A woman with dark hair pulled back, wearing a dark, oversized coat, is sitting on a dark, rectangular pedestal. She is looking directly at the camera with a neutral expression. The background is a solid dark color. The text 'CELL REWIND' is centered over the image in a white, sans-serif font.

CELL REWIND

The DIBI Milano Research and Development laboratories have revealed the new secret equation for regaining beauty, a harmonious body and feminine legs.

CELL REWIND

ANTI-CELLULITE

The Cell Rewind treatment is suitable for individuals with heavy legs and the appearance of cellulite, such as water retention, “orange-peel” skin, and micro and macro nodules.

The multi-purpose body line that fights the appearance of Cellulite, combating visible signs of orange peel and water retention.

DRAINING action, to reduce water retention, improve microcirculation and restore lightness to legs.

VASOPROTECTIVE action, to improve capillary resistance.

PERFECTING action, to improve the skin texture, for soft and firm skin.

RECOMMENDED FOR

Individuals with heavy legs and the appearance of cellulite, in the form of water retention, orange peel skin, micro and macro-nodules.

TREATMENT LENGTH

1 hour

FREQUENCY

1 to 2 sessions per week are recommended.

ACTIVE INGREDIENTS

Fosfo Glicell	A titrated active ingredient extracted from the quinoa plant. The active ingredient carries out various actions: promotes the drainage & the elimination of toxins; counteracts the differentiation and formation of the adipocytes; improves capillary resistance.
Caffeine	An active ingredient with recognised draining & lipolytic properties which are effective on the main imperfections associated with cellulite.
Aescin	An active ingredient recognised for its important draining properties, it promotes the surface microcirculation.

Professional Products: Detox Draining Anti-Cellulite* Serum, Draining Anti-Cellulite* Compressive Wraps, Draining Anti-Cellulite* Cream

CELL REWIND PROFESSIONAL PRODUCTS



DETOX DRAINING ANTI-CELLULITE* SERUM 5 X 15ML

Liquid gel serum that immediately gives the sensation of lighter legs and tackles the appearance of cellulite.

Fragrance-free and colouring-free, it can be delivered using the Dermophoretic System.

Also tested on women during menopause.

ACTIVE INGREDIENTS

Fosfo Glicell	Draining, detoxifying & capillary strengthening action
Caffeine	Draining & anti-cellulite action
Aescin	Draining action, promotes skin microcirculation



DRAINING ANTI-CELLULITE* COMPRESSIVE WRAPS 10 BANDAGES X 150ML

Pre-soaked cosmetic wraps made of cotton and polyester, with upward compression to drain, combat the appearance of cellulite, detoxify and improve micro-circulation.

Also tested on women during menopause.

ACTIVE INGREDIENTS

Fosfo Glicell	Draining, detoxifying & capillary strengthening action
Caffeine	Draining & anti-cellulite action
Aescin	Draining action, promotes skin microcirculation



DRAINING ANTI-CELLULITE* CREAM 500ML

Massage cream with a soft texture, which infuses a pleasant sensation of freshness. Fragrance free and colourant free. The skin is nourished, appearance of orange peel skin is reduced, cellulite* is reduced, legs are drained, lighter and less swollen. Enriched with draining active ingredients, which promote the reduction of cellulite appearance and water retention and improve capillary elasticity.

Also tested on women during menopause.

ACTIVE INGREDIENTS

Fosfo Glicell	Draining, detoxifying & capillary strengthening action
Caffeine	Draining & anti-cellulite action
Aescin	Draining action, promotes skin microcirculation
Shea butter	Nourishing & softening action

CELL REWIND ANTI-CELLULITE* TREATMENT WITH THE DERMOPHORETIC SYSTEM

DIBI
BODY

PREPARATION PHASE



- 1 Place the small thermal blanket on the treatment table and turn it on, then cover with a towel and a polyethylene sheet. Heat the sachet of **Cell Rewind Draining Anti-Cellulite* Compressive Wraps** in a bain-marie.
- 2 Ask the client to lie down; cleanse the whole area to be treated and remove the product with disposable gloves soaked in lukewarm water.

INTENSIVE PHASE



- 3 Apply the **Cell Rewind Detox Draining Anti-Cellulite* Serum** on the area to be treated and then deliver it with the Dermophoretic System technology with Electrophoretic Flow System, using the "Serum" programme, for about 20 minutes. When finished, massage any residue until completely absorbed.
- 4 Ask the client to get up and proceed with the application of 2 **Cell Rewind Draining Anti-Cellulite* Compressive Wraps**, one per leg, starting from the tip of the foot and working up to below the breast, creating an upward compressive wrap towards the outside (see the adjacent diagram).



- 5 Ask the client to lie down face up, cover their body with a polyethylene sheet and a towel. Leave to work for 30 minutes. At the end of this time, remove the wraps from their body. To enhance the draining action of the product, the Lymfogen-e (pressomassage) technology can be combined while it is left on to work.

FINAL PHASE



- 6 Apply the **Cell Rewind Draining Anti-Cellulite* Cream** on the selected area and then deliver it with the Dermophoretic System technology with Electrophoretic Flow System, using the "Cream" programme, for a maximum of 10 minutes. Conclude with a short massage to help the product to absorb completely.
- 7 Recommend the DIBI Milano products for daily home treatment to the client.

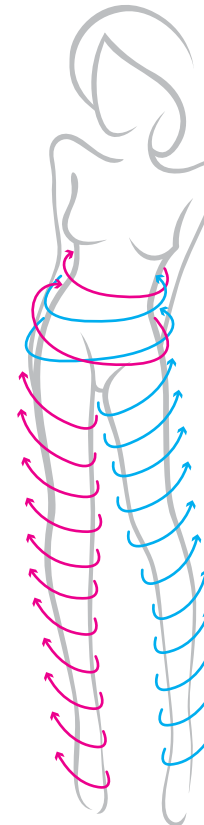

BODY
HOMECARE
PRODUCTS

SYNCRONY EXTREME

A night-time treatment, to effectively fight cellulite and fat.

SYNCRONY EXTREME

CELLULITE & BODY FAT

Localised shock treatment with an intense concentrate of biotechnological active ingredients, for maximum action against the unsightly appearance of cellulite and body fat. Orange peel skin is minimised, the “fat-burning” process is accelerated and fatty deposits are reduced. Day after day, the results are consolidated and the unsightly appearance of cellulite and body fat appears less noticeable, giving instant softness to your skin.



HOW TO USE: Massage one capsule onto the effected areas for 14 nights.

ACTIVE INGREDIENTS

Lipo-Active

An active ingredient extracted from a unicellular marine microalgae.

Activates adipocytes, speeding up thermogenesis which encourages fat reduction & the reduction of body circumferences, by reducing the thickness of the subcutaneous adipose tissue.

Legantix

Zingiber Zerumbet Smith plant extract, which acts on the imperfections of cellulite, such as water retention and poor microcirculation, giving relief & comfort to your legs and buttocks and protects the microvascular environment.

Cell Off

An active complex formed from caffeine, with antioxidant and youth-enhancing properties & grape extract, rich in phyto molecules, with antioxidant and anti-inflammatory properties.

Stimulates lipolysis and inhibits intracellular fat accumulation in the adipocytes; Helps to get rid of the appearance of «orange peel» skin by stimulating the production of collagen and Hyaluronic Acid; reduces the visibility of cellulite, giving the skin a more toned, firm and hydrated appearance.

Detoxifies the skin cells for smooth skin & a more beautiful silhouette.

**BODY
HOMECARE
PRODUCTS**

A woman with long, dark, wavy hair is sitting on the floor, leaning back on her hands. She is wearing a white bikini and is looking back over her right shoulder towards the camera. The background is a plain, light-colored wall.

MISSION CELL DREN

Anti-cellulite drainage wrap, improves the appearance of cellulite, water retention and “orange peel” skin.

MISSION CELL DREN

ANTI-CELLULITE

A high-impact programme by DIBI Milano that improves the harmony of the body, giving the skin a redefined appearance and counteracting the visibility of cellulite appearance and excess fluids.



ANTI-CELLULITE DRAINING WRAP 6X150ML

Formulated to combat the appearance of cellulite, water retention and “orange peel” skin*.

Tested on women during menopause.

WHEN TO USE

To counteract and reduce the appearance of cellulite and excess water retention.

To get back into shape and feel better in your body.

On days when you feel bloated and want the detox effect.

Before special occasions, as a last-minute intensive treatment for a wow effect.

HOW TO USE

Place a towel on the sofa or bed.

Lay a mat and the polyethylene suit on the floor.

Choose an activity to do while the bandages are left on to work (e.g. reading a book, watching TV, etc.)

If you feel the cold easily, heat up the bandages in hot water while still in their sachets, for at least 10 minutes; or, if you prefer the “fresh” effect, the bandages are ready to be applied straight away.

If you have a mirror you can take a selfie, to compare the look of your skin, before and after the treatment.

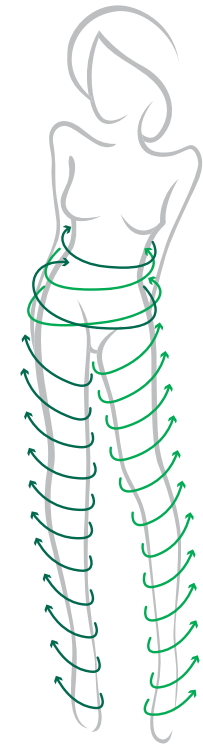

ACTIVE INGREDIENTS

- | | |
|----------------------|---|
| Fosfo Glicell | Limits the action of the Metalloproteinases, enzymes that regulate the differentiation & formation of the adipocytes. |
| Escin | Reactivates the functionality of the skin microcirculation & promote the drainage of excess fluids. |
| Caffeine | Acts of all types of cellulite, soft, compact & edematous. |
| Quinoa | Improves cappillary resistance & has a detoxifying action. |



BEAUTY IN A METHOD

ALFAPARF
GROUP